



# PROVOST'S CONVOCATION

---

Thomas Poon, Ph.D.

November 12, 2018

**Welcome to the convocation. While you are waiting, please review the two-page handout provided, which are the results of my poll to faculty and librarians on suggestions for interdisciplinary topics.**



# A WORD OF THANKS TO OUR VETERANS

- 1948: Air Force ROTC Detachment 040 established at LMU  
Lieutenant Colonel William "Ash" Holland
- 
- 2017-18: LMU Awarded approx. \$500,000 in Yellow Ribbon institutional matching funds to over 50 Veterans & their dependents
  - 2017-18: LMU processed \$2.6 million in educational benefit payments from the V.A.
  - LMU is proud to participate in the VA's Principles of Excellence Program
  - Approximately 100 students enrolled and supported via the G.I. Bill
  - Veterans Day Celebration Reception & Library Exhibit - Hannon Library, Van der Ahe Family Suite  
Nov. 12, 4:30-6:30p

**Loyola Marymount University**



# CONVOCATION GOALS & OUTLINE

Goal: To update the LMU Community on various developments & initiatives, and to express gratitude for your outstanding contributions to this University.

## Outline

- Introductions, thanks, and farewells
- Strategic plan update
- Interdisciplinarity
- New developments and opportunities for students



# INTRODUCTIONS



Bryant Alexander  
Dean, College of  
Communication & Fine Art



Amber Astredo  
Executive Assistant to the  
Provost and Office Manager



José Badenes, S.J.  
Associate Provost for  
Undergraduate Education



Lane Bove  
Senior Vice President  
for Student Affairs



Kristine Brancolini  
Dean, University  
Library



Tina Choe  
Dean, Seaver College of  
Science and Engineering



Maria Cano  
Assistant Provost for  
Budget and Planning



Robbin Crabtree  
Dean, Bellarmine College  
of Liberal Arts

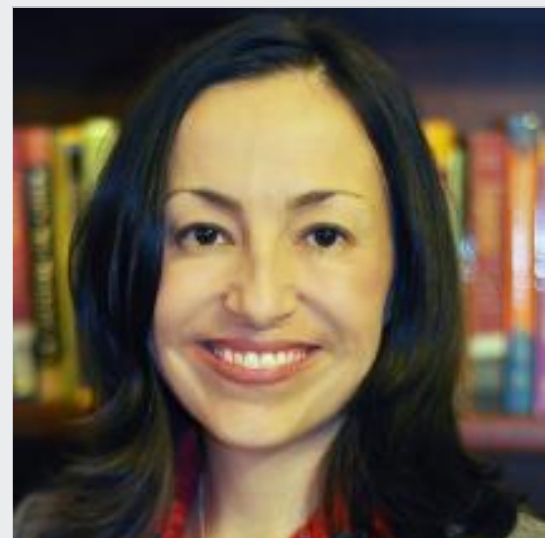

Roberta Espinoza  
Vice Provost for Global  
Local Initiatives



Branden Grimmatt  
Associate Provost for  
Career & Professional  
Development



Mary McCullough  
Interim Dean, School  
of Education



Peggy Rajski  
Dean, School of Film  
and Television



Dayle Smith  
Dean, College of  
Business Administration



David Sapp  
Vice Provost for  
Academic Administration

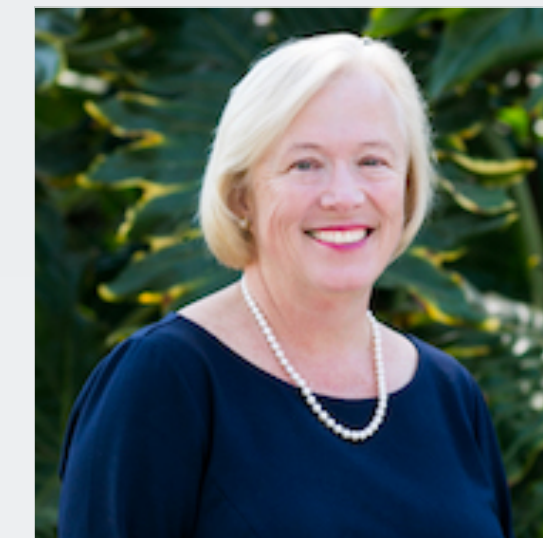

Maureen Weatherall  
Vice Provost for Enrollment  
Management & Interim Vice  
Provost for Graduate Studies



Kat Weaver  
Associate Provost for  
Research & Professional  
Development



# STRATEGIC PLANNING

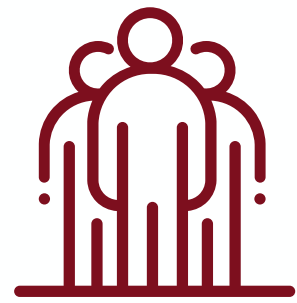

Newly formed University Planning Council drafts Strategic Plan for “the University’s advancement toward the year 2000 and beyond.”

Jan. 1989



Trustees approve “Mission, Goals, and Objectives” document.

Dec. 1990

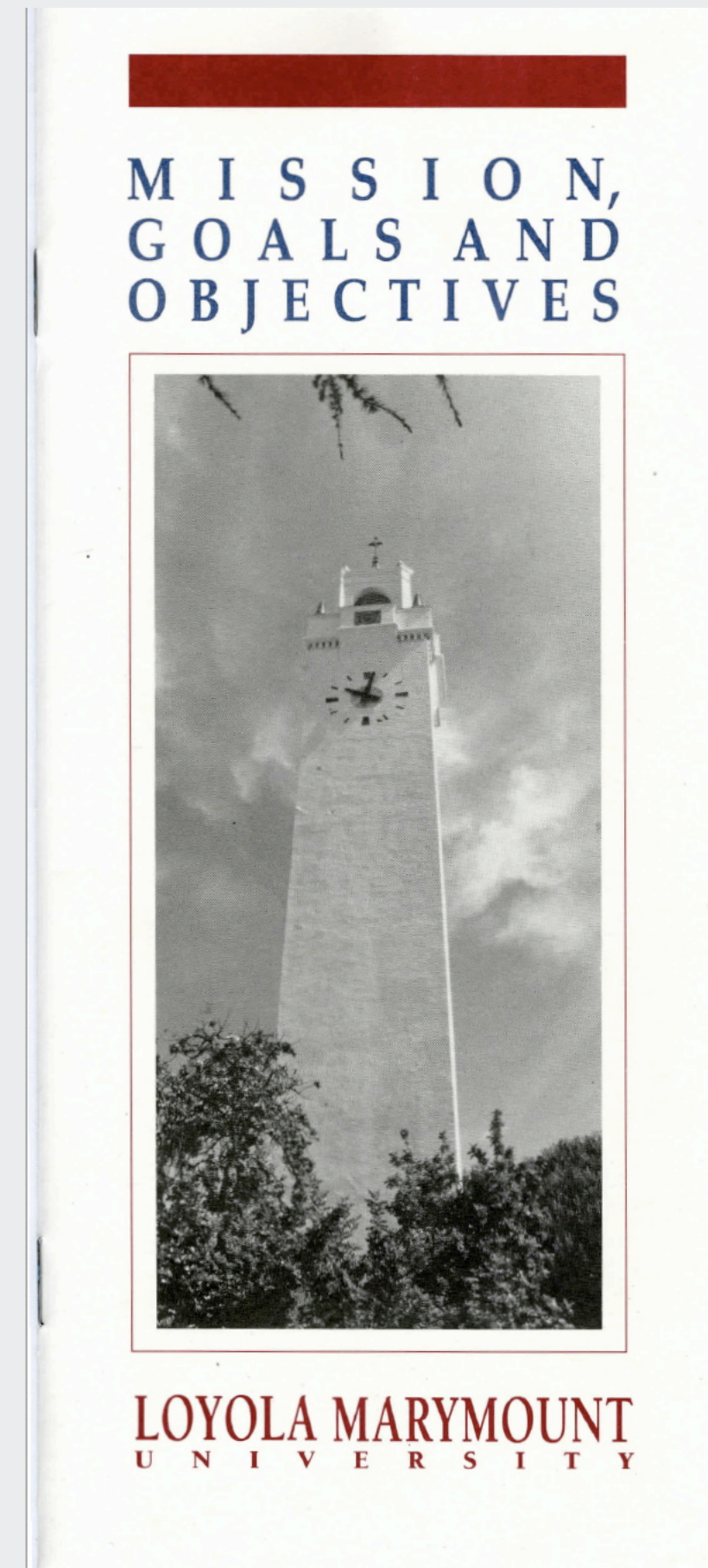

Timeline



# STRATEGIC PLANNING

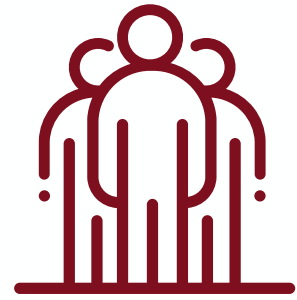

Newly formed University Planning Council drafts Strategic Plan for “the University’s advancement toward the year 2000 and beyond.”

Jan. 1989



Trustees approve “Mission, Goals, and Objectives” document.

Dec. 1990

## Goals

1. Academic excellence
2. Fidelity to our Judeo/Christian traditions and Catholic faith
3. Liberal education
4. Student-centeredness—personal care, the formation of the whole person
5. The building of campus community
6. Participation in and service to the larger community.

Timeline

# STRATEGIC PLANNING

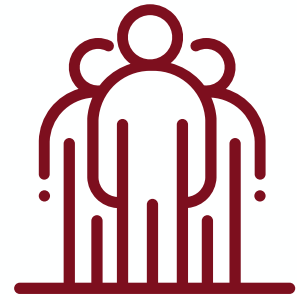

Newly formed University Planning Council drafts Strategic Plan for “the University’s advancement toward the year 2000 and beyond.”

Jan. 1989



Trustees approve “Mission, Goals, and Objectives” document.

Dec. 1990



Academic Vice President Joseph Jabra and the University Planning Council conducts year-long strategic planning process.

Sep. 2000

Timeline



# STRATEGIC PLANNING

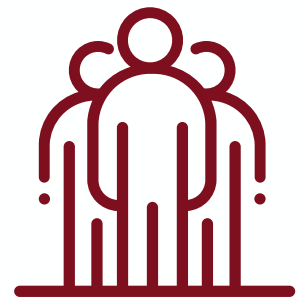

Newly formed University Planning Council drafts Strategic Plan for “the University’s advancement toward the year 2000 and beyond.”

Jan. 1989



Trustees approve “Mission, Goals, and Objectives” document.

Dec. 1990



Academic Vice President Joseph Jabbra and the University Planning Council conducts year-long strategic planning process.

Sep. 2000



LMU Trustees approve Strategic Plan 2001

Dec. 2001

## Strategic Initiatives

1. Promote excellence in teaching, scholarship, & creativity
2. Provide an appropriate environment for the development of a culture of excellence across the University
3. Reinforce LMU’s Catholic identity & build on LMU’s Jesuit & Marymount heritage
4. Enhance the student intellectual experience to provide all students with an enriched & challenging environment
5. Develop & strengthen those programs unique to LMU & Southern CA

Timeline



# STRATEGIC PLANNING

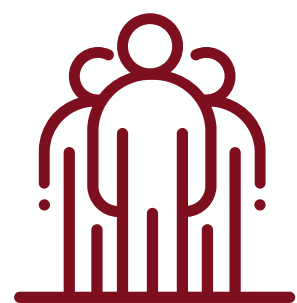

Newly formed University Planning Council drafts Strategic Plan for “the University’s advancement toward the year 2000 and beyond.”

Jan. 1989

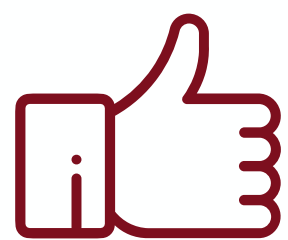

Trustees approve “Mission, Goals, and Objectives” document.

Dec. 1990



Academic Vice President Joseph Jabbra and the University Planning Council conducts year-long strategic planning process.

Sep. 2000



LMU Trustees approve Strategic Plan 2001

Dec. 2001

## Strategic Initiatives

1. Promote excellence in teaching, scholarship, & creativity
2. Provide an appropriate environment for the development of a culture of excellence across the University
3. Reinforce LMU’s Catholic identity & build on LMU’s Jesuit & Marymount heritage
4. Enhance the student intellectual experience to provide all students with an enriched & challenging environment
5. Develop & strengthen those programs unique to LMU & Southern CA



Strategic Plan Refresh 2006 (5-yr plan)

Jan. 2006

Timeline



# STRATEGIC PLANNING



Academic Vice President Joseph Jabbra and the University Planning Council conducts year-long strategic planning process.

Sep. 2000



LMU Trustees approve Strategic Plan 2001

Dec. 2001

## Strategic Initiatives

1. Promote excellence in teaching, scholarship, & creativity
2. Provide an appropriate environment for the development of a culture of excellence across the University
3. Reinforce LMU's Catholic identity & build on LMU's Jesuit & Marymount heritage
4. Enhance the student intellectual experience to provide all students with an enriched & challenging environment
5. Develop & strengthen those programs unique to LMU & Southern CA



Strategic Plan Refresh 2006 (5-yr plan)

Jan. 2006

## Strategic Initiatives

1. Promote excellence in teaching, scholarship, & creativity
2. Provide the appropriate physical environment & infrastructure to support a culture of excellence
3. Reinforce LMU's Catholicity & Strengthen its mission & identity
4. Enhance the student intellectual experience to provide all students with an enriched & challenging environment
5. Develop & strengthen programs unique to LMU & Southern CA

Timeline



# STRATEGIC PLANNING



Academic Vice President Joseph Jabbra and the University Planning Council conducts year-long strategic planning process.

Sep. 2000



LMU Trustees approve Strategic Plan 2001

Dec. 2001

## Strategic Initiatives

1. Promote excellence in teaching, scholarship, & creativity
2. Provide an appropriate environment for the development of a culture of excellence across the University
3. Reinforce LMU's Catholic identity & build on LMU's Jesuit & Marymount heritage
4. Enhance the student intellectual experience to provide all students with an enriched & challenging environment
5. Develop & strengthen those programs unique to LMU & Southern CA



Strategic Plan Refresh 2006 (5-yr plan)

Jan. 2006

## Strategic Initiatives

1. Promote excellence in teaching, scholarship, & creativity
2. Provide the appropriate physical environment & infrastructure to support a culture of excellence
3. Reinforce LMU's Catholicity & Strengthen its mission & identity
4. Enhance the student intellectual experience to provide all students with an enriched & challenging environment
5. Develop & strengthen programs unique to LMU & Southern CA

“Challenges remain, however, and include moving beyond the legacy perspective of the University being ‘a secret jewel’ on the bluff.”

Timeline

# STRATEGIC PLANNING



Academic Vice President Joseph Jabbra and the University Planning Council conducts year-long strategic planning process.

Sep. 2000



LMU Trustees approve Strategic Plan 2001

Dec. 2001

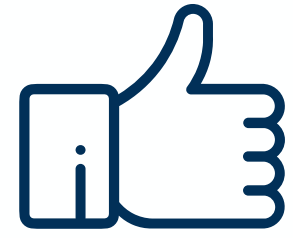

Strategic Plan Refresh 2006 (5-yr plan)

Jan. 2006



Strategic Planning Steering Committee constituted

Mar. 2011



LMU Trustees approve Strategic Plan 2012-2020. *Forming Leaders who Transform the World*

May 2012

Timeline



# STRATEGIC PLANNING



Academic Vice President Joseph Jabbra and the University Planning Council conducts year-long strategic planning process.

Sep. 2000



LMU Trustees approve Strategic Plan 2001

Dec. 2001



Strategic Plan Refresh 2006 (5-yr plan)

Jan. 2006



Strategic Planning Steering Committee constituted

Mar. 2011



LMU Trustees approve Strategic Plan 2012-2020. *Forming Leaders who Transform the World*

May 2012

Timeline

## Strategic Themes

1. Excellence in transformative undergraduate education
2. Leadership in graduate education
3. Promoting the teacher-scholar model
4. Commitment to local and global citizenship
5. Advancing LMU's role as a premier Catholic University in the Jesuit and Marymount Traditions
6. Promoting competitiveness and accountability

“At the beginning of its second century, LMU will sharpen its focus on excellence and expand public awareness of its successes.”

# STRATEGIC PLANNING



Academic Vice President Joseph Jabbra and the University Planning Council conducts year-long strategic planning process.

Sep. 2000



LMU Trustees approve Strategic Plan 2001

Dec. 2001

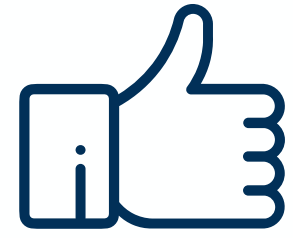

Strategic Plan Refresh 2006 (5-yr plan)

Jan. 2006



Strategic Planning Steering Committee constituted

Mar. 2011



LMU Trustees approve Strategic Plan 2012-2020. *Forming Leaders who Transform the World*

May 2012



Provost Planning Council created while LMU schools, colleges, and divisions create unit-level plans

2013



Unit-level plans approved by the Provost

Jun. 2013

Timeline



# STRATEGIC PLANNING

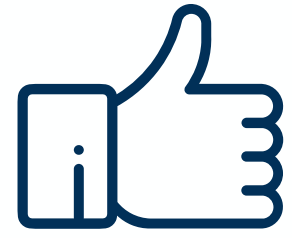

Strategic Plan  
Refresh 2006  
(5-yr plan)



Strategic Planning  
Steering Committee  
constituted



LMU Trustees  
approve Strategic  
Plan 2012-2020.  
*Forming Leaders  
who Transform the  
World*



Provost Planning  
Council created  
while LMU schools,  
colleges, and  
divisions create  
unit-level plans



Unit-level plans  
approved by the  
Provost

Jan. 2006

Mar. 2011

May 2012

2013

Jun. 2013

Timeline

# STRATEGIC PLANNING



Strategic Plan Refresh 2006 (5-yr plan)



Strategic Planning Steering Committee constituted



LMU Trustees approve Strategic Plan 2012-2020. *Forming Leaders who Transform the World*



Provost Planning Council created while LMU schools, colleges, and divisions create unit-level plans



Unit-level plans approved by the Provost



Strategic Plan Refresh with goal of identifying focus areas through 2020

## Focus Areas

- Theme 2. Leadership in graduate education
- Theme 4. Commitment to local and global citizenship
- Theme 3. Promoting the teacher-scholar model

Jan. 2006

Mar. 2011

May 2012

2013

Jun. 2013

Dec. 2017

Timeline



# STRATEGIC PLANNING



Strategic Plan  
Refresh 2006  
(5-yr plan)



Strategic Planning  
Steering Committee  
constituted



LMU Trustees  
approve Strategic  
Plan 2012-2020.  
*Forming Leaders  
who Transform the  
World*



Provost Planning  
Council created  
while LMU schools,  
colleges, and  
divisions create  
unit-level plans



Unit-level plans  
approved by the  
Provost



Strategic Plan  
Refresh with goal of  
identifying focus  
areas through 2020



Strategic Plan  
2012-2020 expires

Jan. 2006

Mar. 2011

May 2012

2013

Jun. 2013

Dec. 2017

2020

Timeline

# STRATEGIC PLANNING: LOCAL & GLOBAL CITIZENSHIP

“To better prepare students to become engaged participants and leaders in their communities and the world, LMU will expand the boundaries of the classroom to include the wider community.”

*Forming Leaders Who Transform the World: Loyola Marymount University Strategic Plan 2012-2020*

From Provost's Convocation 2017. A Concept Album for LMU...

LMU Strategic Plan - Strategic Theme 4  
Commitment to Global & Local Citizenship  
2010-2012

Internationalization Working Group  
Summer 2015

Internationalization Vision Statement  
Spring 2016

Internationalization Summit  
Fall 2017



Articulated  
institutional  
commitment



Administrative  
leadership,  
structure, and  
staffing



Curriculum, co-  
curriculum, and  
learning outcomes

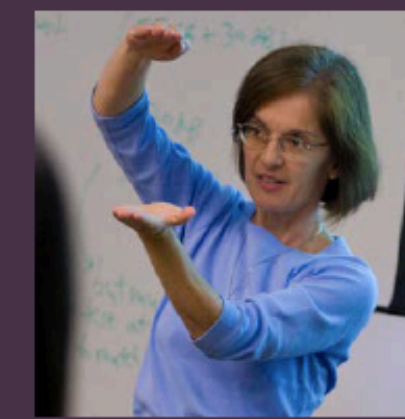

Faculty policies  
and practices



Student  
mobility



Collaboration and  
partnerships

COMPREHENSIVE INTERNATIONALIZATION

<http://www.acenet.edu/news-room/Pages/CIGE-Model-for-Comprehensive-Internationalization.aspx>

**Loyola Marymount University**



# STRATEGIC PLANNING: LOCAL & GLOBAL CITIZENSHIP



Roberta Espinoza  
Vice Provost for Global  
Local Initiatives

Increase in Study Abroad enrollments across programs:

- Highest enrollment in semester-long programs in the past 5 years, sending 351 students = 30% increase over last year.
- Highest number of students on exchange programs in the past 6 years, sending 22 students on 9 different exchanges.
- Highest summer (2018) enrollment in the past 4 years, sending 227 students.

Study Abroad Financial Assistance Grants (+8% increase each year for the past 2 years)

Director for Study Abroad Search Completed (to be announced soon)

★Special thanks to Kim Petok, Interim Director for Study Abroad★

Most ever number of Fulbright applicants (37)

So far in 2018-19...

- 2 Critical Language Scholars for Summer 2018
- 2 Capital Fellowships in the California Senate/Assembly Fellows Program
- 3 Benjamin A. Gilman Scholarships
- 1 Goldwater Scholarship Honorable Mention

**Loyola Marymount University**



# STRATEGIC PLANNING: LOCAL & GLOBAL CITIZENSHIP

Collaborations with global and local partners:

## Global

MOUs with Jesuit Institutions in Latin America (IberoAmericana in Peubla, Mexico)  
and Asia (Fu Jen Catholic University, New Taipei City, Taiwan)



Roberta Espinoza  
Vice Provost for Global  
Local Initiatives



**Fu Jen Catholic University**



Dr. Michael T.S. Lee  
Vice President of  
International Affairs

## Local

Mexican Consulate in Los Angeles

- Binational, interdisciplinary lecture series on immigration/education/gender
- Internship program for LMU students

**Loyola Marymount University**



# STRATEGIC PLANNING: LOCAL & GLOBAL CITIZENSHIP

Application for Observer Status



Roberta Espinoza  
Vice Provost for Global  
Local Initiatives



**United Nations** Framework  
Convention on Climate Change

**Loyola Marymount University**

# STRATEGIC PLANNING: LOCAL & GLOBAL CITIZENSHIP

Database under development  
(THANK YOU, I.T.S.)



Roberta Espinoza  
Vice Provost for Global  
Local Initiatives



I'd like to do a Fulbright. Who do we know in...?



# STRATEGIC PLANNING: LOCAL & GLOBAL CITIZENSHIP

## Creating a Framework for Developing Signature Study Abroad Programs



Roberta Espinoza  
Vice Provost for Global  
Local Initiatives

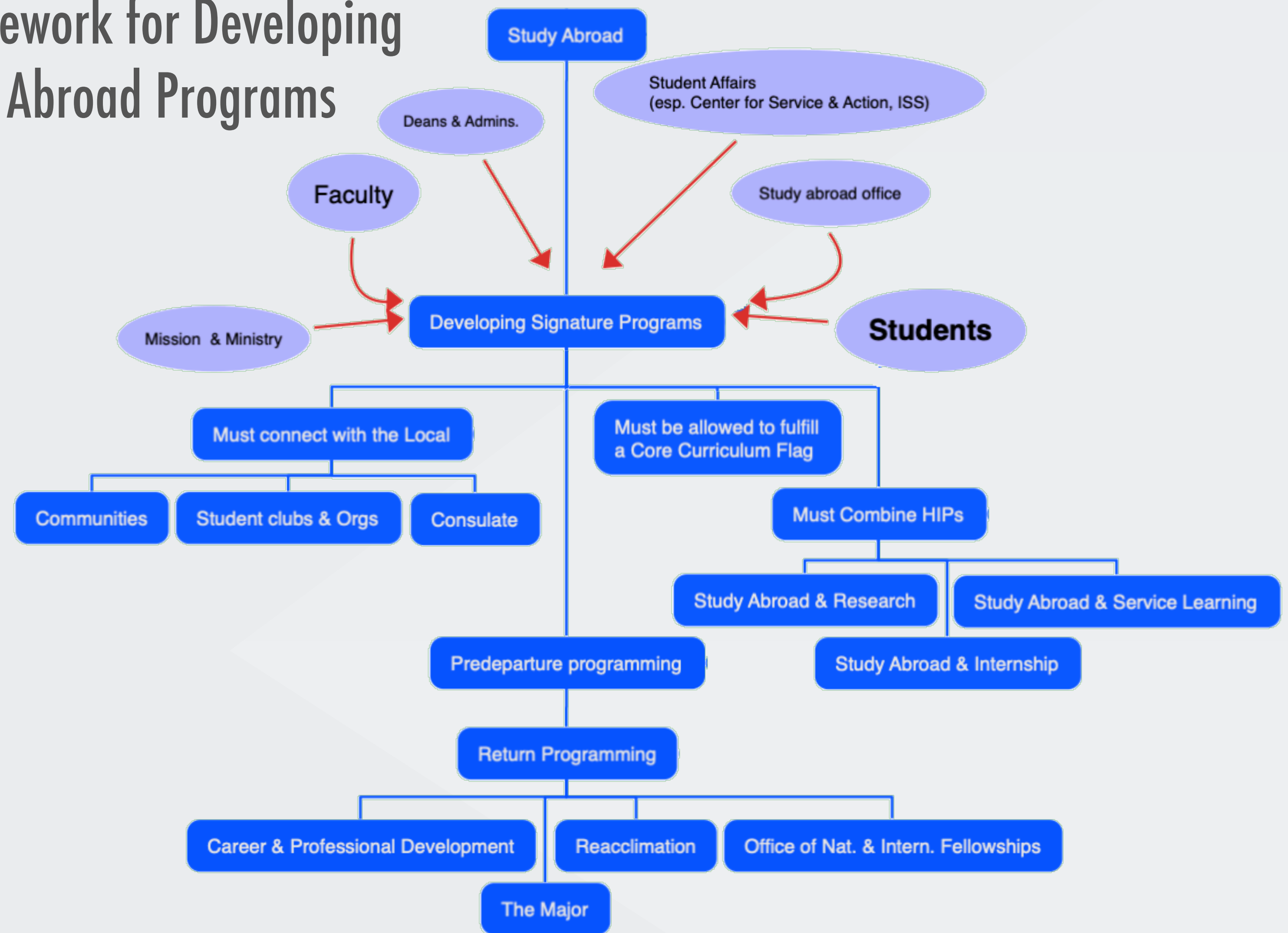

# STRATEGIC PLANNING: GRADUATE EDUCATION

“To better prepare ethical and principled leaders in the Jesuit and Marymount traditions, LMU will strengthen and develop signature graduate and professional programs that have significant impact, contribute to critical social transformation, and are distinguished by inclusive excellence and academic rigor.” *Forming Leaders Who Transform the World: Loyola Marymount University Strategic Plan 2012-2020*



“It is also clear that LMU has issues with the infrastructure that supports graduate education.”

“Los Angeles is a difficult city to navigate in terms of crowded roads and inadequate public transportation systems.”



2008

Timeline

**Loyola Marymount University**



# STRATEGIC PLANNING: GRADUATE EDUCATION

“To better prepare ethical and principled leaders in the Jesuit and Marymount traditions, LMU will strengthen and develop signature graduate and professional programs that have significant impact, contribute to critical social transformation, and are distinguished by inclusive excellence and academic rigor.” *Forming Leaders Who Transform the World: Loyola Marymount University Strategic Plan 2012-2020*



“It is also clear that LMU has issues with the infrastructure that supports graduate education.”

“Los Angeles is a difficult city to navigate in terms of crowded roads and inadequate public transportation systems.”

“...offering successful and prominent graduate programs requires an alignment—a kind of consensus—of faculty, chairs, deans, and administrators...”

2008

Timeline

**Loyola Marymount University**

# STRATEGIC PLANNING: GRADUATE EDUCATION

“To better prepare ethical and principled leaders in the Jesuit and Marymount traditions, LMU will strengthen and develop signature graduate and professional programs that have significant impact, contribute to critical social transformation, and are distinguished by inclusive excellence and academic rigor.” *Forming Leaders Who Transform the World: Loyola Marymount University Strategic Plan 2012-2020*



2008

2012

Timeline



# STRATEGIC PLANNING: GRADUATE EDUCATION

“To better prepare ethical and principled leaders in the Jesuit and Marymount traditions, LMU will strengthen and develop signature graduate and professional programs that have significant impact, contribute to critical social transformation, and are distinguished by inclusive excellence and academic rigor.” *Forming Leaders Who Transform the World: Loyola Marymount University Strategic Plan 2012-2020*

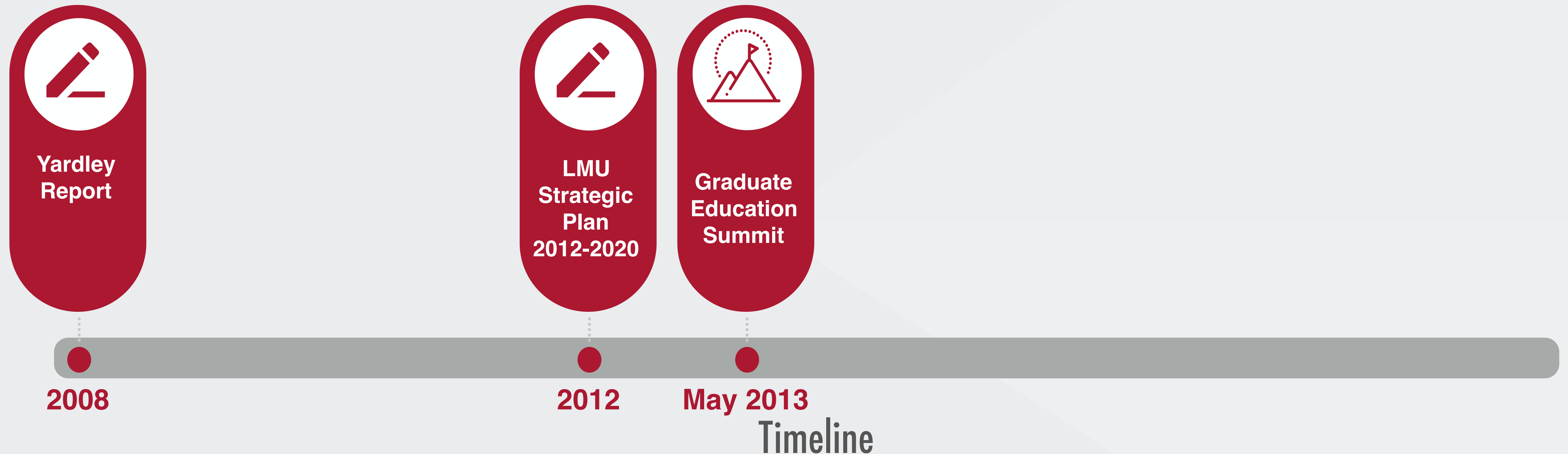

# STRATEGIC PLANNING: GRADUATE EDUCATION

“To better prepare ethical and principled leaders in the Jesuit and Marymount traditions, LMU will strengthen and develop signature graduate and professional programs that have significant impact, contribute to critical social transformation, and are distinguished by inclusive excellence and academic rigor.” *Forming Leaders Who Transform the World: Loyola Marymount University Strategic Plan 2012-2020*

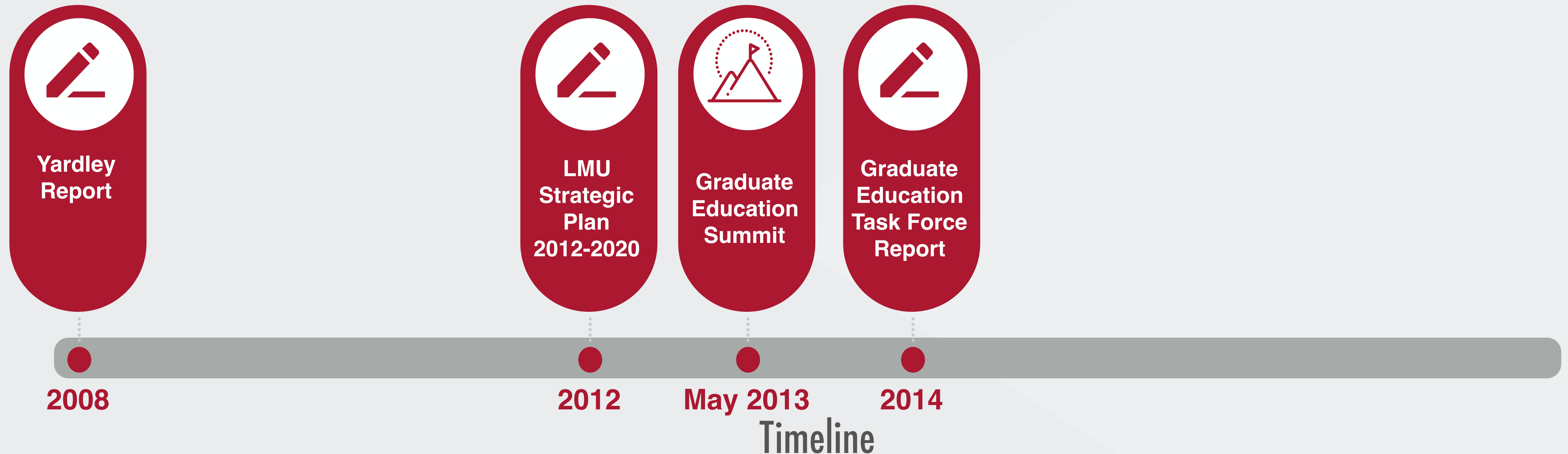



# STRATEGIC PLANNING: GRADUATE EDUCATION

“To better prepare ethical and principled leaders in the Jesuit and Marymount traditions, LMU will strengthen and develop signature graduate and professional programs that have significant impact, contribute to critical social transformation, and are distinguished by inclusive excellence and academic rigor.” *Forming Leaders Who Transform the World: Loyola Marymount University Strategic Plan 2012-2020*

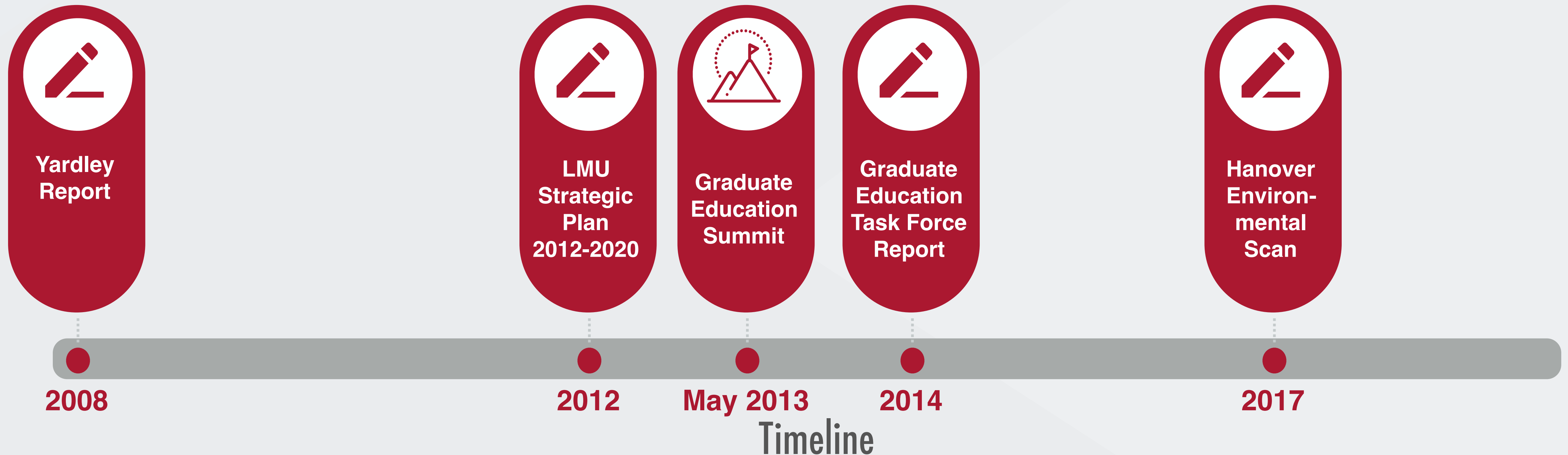

# STRATEGIC PLANNING: GRADUATE EDUCATION

“To better prepare ethical and principled leaders in the Jesuit and Marymount traditions, LMU will strengthen and develop signature graduate and professional programs that have significant impact, contribute to critical social transformation, and are distinguished by inclusive excellence and academic rigor.” *Forming Leaders Who Transform the World: Loyola Marymount University Strategic Plan 2012-2020*

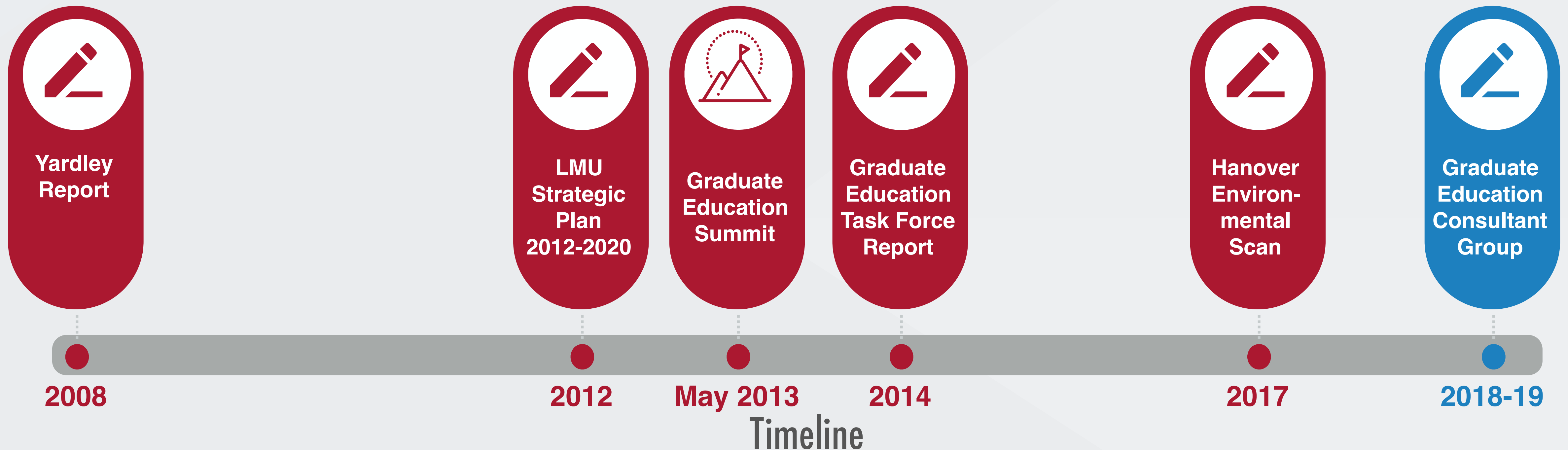



# STRATEGIC PLANNING: GRADUATE EDUCATION

“To better prepare ethical and principled leaders in the Jesuit and Marymount traditions, LMU will strengthen and develop signature graduate and professional programs that have significant impact, contribute to critical social transformation, and are distinguished by inclusive excellence and academic rigor.” *Forming Leaders Who Transform the World: Loyola Marymount University Strategic Plan 2012-2020*



Rick Hessel, Principle

Sarah Stamper, Research Associate

Eric Collum, Senior Associate



David Sapp

Vice Provost for  
Academic Administration

**Loyola Marymount University**

# STRATEGIC PLANNING: GRADUATE EDUCATION

“To better prepare ethical and principled leaders in the Jesuit and Marymount traditions, LMU will strengthen and develop signature graduate and professional programs that have significant impact, contribute to critical social transformation, and are distinguished by inclusive excellence and academic rigor.” *Forming Leaders Who Transform the World: Loyola Marymount University Strategic Plan 2012-2020*



Rick Hessel, Principle

Sarah Stamper, Research Associate

Eric Collum, Senior Associate



David Sapp  
Vice Provost for  
Academic Administration



Maureen Weatherall  
Vice Provost for Enrollment  
Management & Interim Vice  
Provost for Graduate Studies

**Loyola Marymount University**



# STRATEGIC PLANNING: GRADUATE EDUCATION

“To better prepare ethical and principled leaders in the Jesuit and Marymount traditions, LMU will strengthen and develop signature graduate and professional programs that have significant impact, contribute to critical social transformation, and are distinguished by inclusive excellence and academic rigor.” *Forming Leaders Who Transform the World: Loyola Marymount University Strategic Plan 2012-2020*



Rick Hessel, Principle

Sarah Stamper, Research Associate

Eric Collum, Senior Associate

November 14, 2018 – Wednesday

10:30-11:30AM Open Meeting with Faculty (Center for Teaching Excellence)

4:00- 5:00PM Open Meeting with Faculty (Center for Teaching Excellence)

November 15, 2018 – Thursday

10:30-11:30AM Open Meeting with Faculty (ECC 1857)

**Loyola Marymount University**

# STRATEGIC PLANNING: GRADUATE EDUCATION



Chake Kouyoumjian  
Assistant Vice Provost  
of Graduate Studies

Thank you, Chake,  
for your 29 years of  
dedication and  
service to LMU

Appointed Graduate Director in 1997

Service on Key Search Committees

VP for Enrollment Management, VP for Research &  
Dean of Graduate Studies, Dean for BCLA

Leadership on Task Forces and Committees

4-Unit Task Force, Graduate Education Task Force, University Graduate Council, Associate Deans Council,  
Marketing Advisory Committee, Enterprise Technology Committee, 2003 WASC Accreditation Visit

New programs...

Bioethics

Philosophy

Executive MBA

Healthcare Systems Engineering

Higher Education Administration

Educational Leadership in Social Justice

Accounting

Yoga Studies

Performance Pedagogy

Member: AΣN, California Forum for Diversity in Graduate Education, Association of  
Graduate Schools in Catholic Colleges and Universities, Council of Graduate Schools

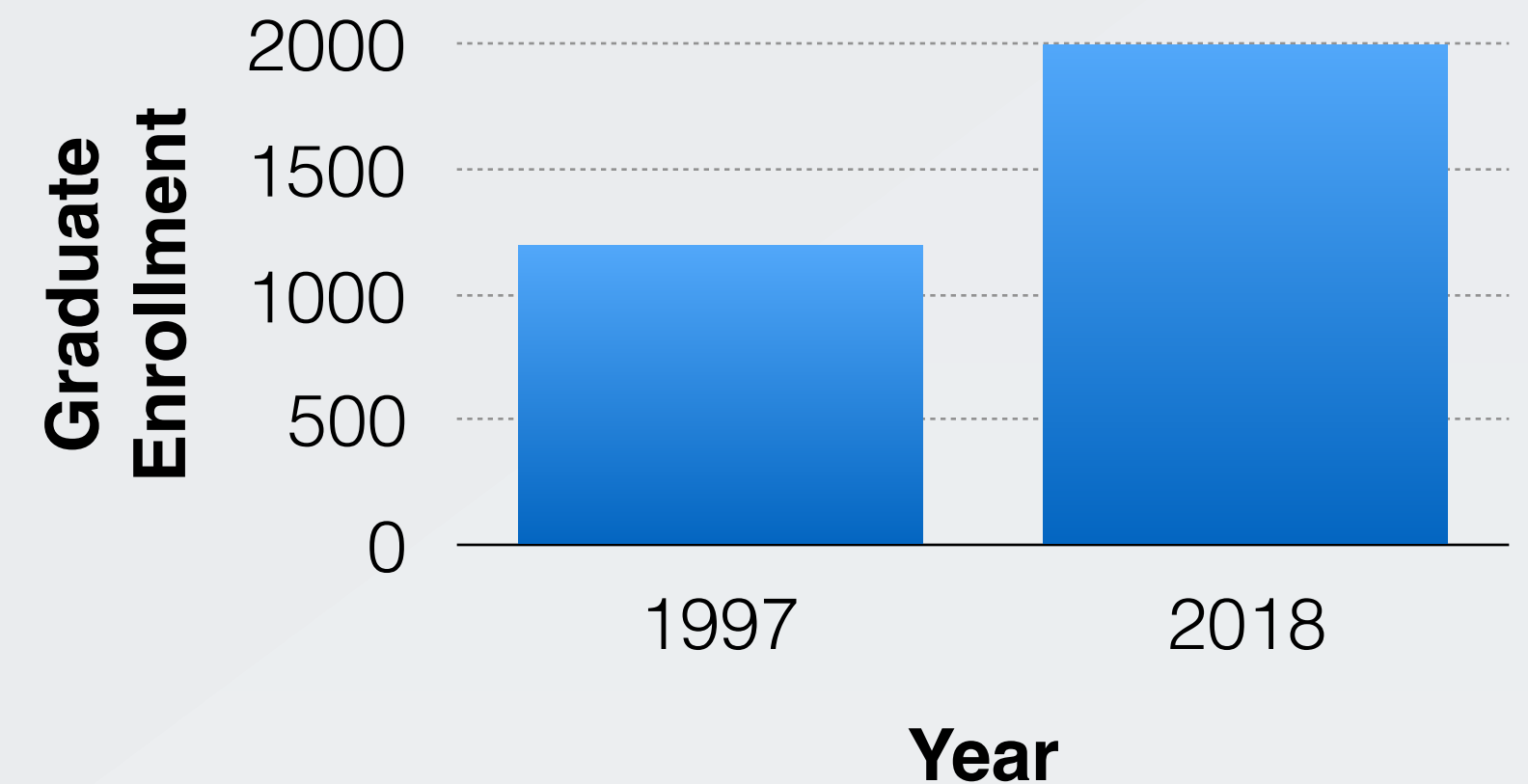



# STRATEGIC PLANNING: TEACHER-SCHOLAR MODEL

“A transformative educational experience depends on a faculty devoted to the synergy between scholarship and teaching. ...A teacher-scholar conducts research and does creative work that contributes to the larger body of knowledge while setting an example for the importance of lifelong learning.”

*Forming Leaders Who Transform the World: Loyola Marymount University Strategic Plan 2012-2020*

The PHI BETA KAPPA Society

FOR IMMEDIATE RELEASE

August 03, 2018

Contact Jen Horneman

Phone 202-745-3287

Dec '5 1776

The Phi Beta Kappa Society Votes to Establish New Chapters at Chapman University, Loyola Marymount University, Mississippi State University, and The University of South Florida

.....

The Phi Beta Kappa Society votes to establish four new chapters at 45th Council.



The PHI BETA KAPPA Society

**Nicolas Rosenthal**  
Associate Professor of History  
Founding President of the Chapter



**David Sapp**  
Vice Provost for Academic Administration  
Professor of Educational Leadership

## Loyola Marymount University

# STRATEGIC PLANNING: TEACHER-SCHOLAR MODEL

## LMU Honors Program

*Journal of the National Collegiate Honors Council*

"Honors, Inc." by Kelly Younger

SPRING/SUMMER (2004) pp. 63-77

"The University Honors Program is the jewel in the crown of academic programs at Loyola Marymount University. It's for students who value and want to be challenged by an exceptional education, who want to study a variety of subjects intensively. The program creates and supports an academic environment of intellectual adventure and provides a carefully integrated and demanding curriculum."



Vandana Thadani  
Assoc. Professor of Psychology  
Director of the Honors Program

**Loyola Marymount University**



# STRATEGIC PLANNING: TEACHER-SCHOLAR MODEL

## LMU Honors Program



Honors Program House



Vandana Thadani  
Assoc. Professor of Psychology  
Director of the Honors Program



José Badenes, S.J.  
Associate Provost for  
Undergraduate Education



Lynne Scarboro  
Executive Vice President &  
Chief Administrative Officer



Tom Fleming  
Senior Vice President &  
Chief Financial Officer



Rich Rocheleau  
Associate Vice President  
for Student Life

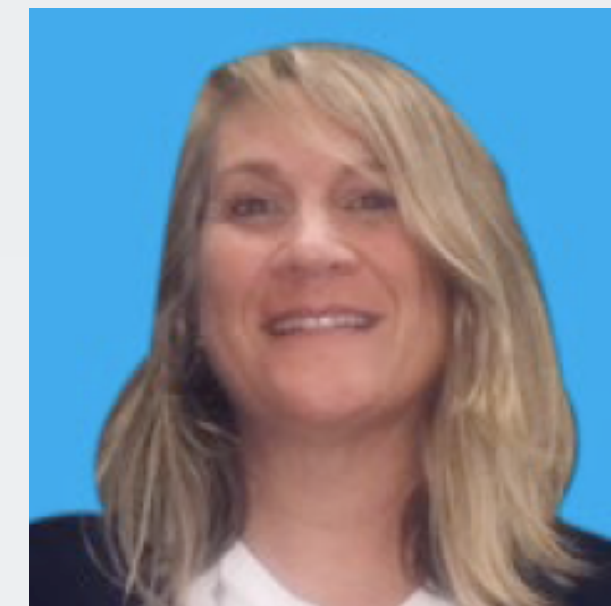

Caroline Wilhelm  
University Treasurer



# STRATEGIC PLANNING: TEACHER-SCHOLAR MODEL

## LMU Honors Program

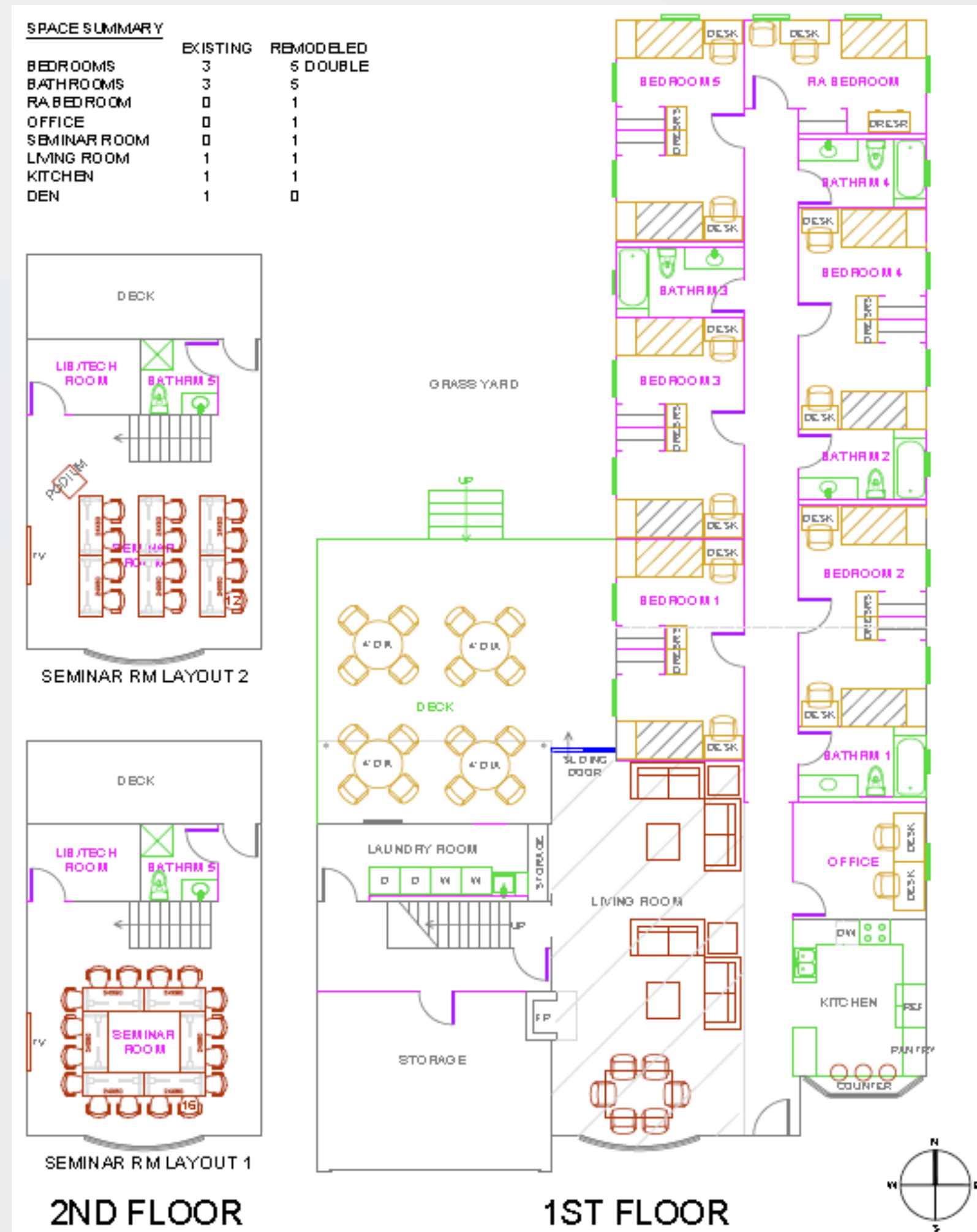

Honors Program House



Vandana Thadani  
Assoc. Professor of Psychology  
Director of the Honors Program



José Badenes, S.J.  
Associate Provost for  
Undergraduate Education



Lynne Scarboro  
Executive Vice President &  
Chief Administrative Officer



Tom Fleming  
Senior Vice President &  
Chief Financial Officer

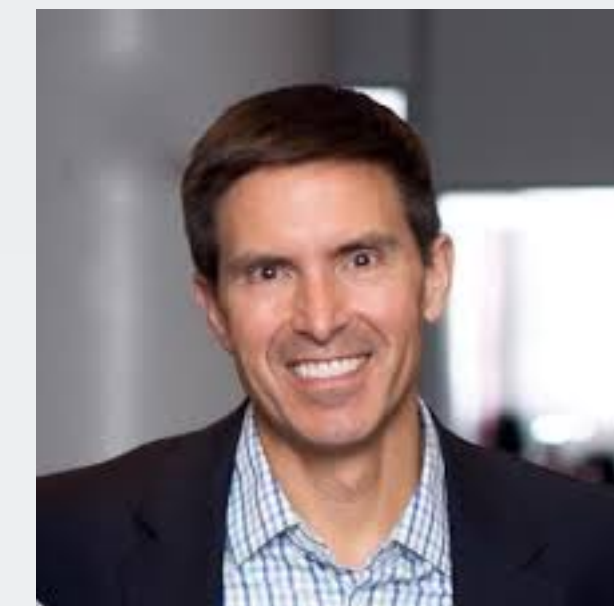

Rich Rocheleau  
Associate Vice President  
for Student Life



Caroline Wilhelm  
University Treasurer



# STRATEGIC PLANNING: TEACHER-SCHOLAR MODEL

## World Class Teacher-Scholars



**BINDER, WENDY**

Chair and Professor of Biology

NSF \$742,000

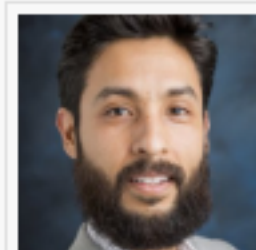

**ESTRADA, FERNANDO**

Associate Professor

American Psychological Association Grant for Bilingual Counselor Training

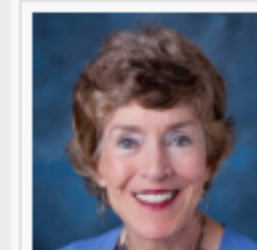

**MCCARTHY, MARTHA**

Presidential Professor & Chancellor's Professor Emeritus at Indiana University

Legal Rights of School Leaders, Teachers, and Students, 8th ed. (Pearson)



**KRAMER, SINA**

Assistant Professor of Women's Studies

2018 Foundations of Political Theory First Book Award

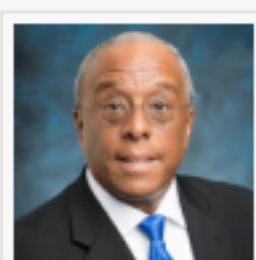

**PARHAM, WILLIAM D.**

Interim Associate Dean of Faculty, Professor in the Counseling Program

Inaugural Director, Mental Health & Wellness Program of the National Basketball Players Association

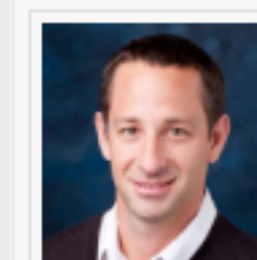

**MOLEBASH, PHILIP**

Associate Professor & Director, Center for Math & Science Teaching (CMAST)

Windsong Trust \$200,000 (with Darin Early)



**KIM, NADIA Y.**

Professor of Sociology

Dr. Thomas Tam Visiting Professor, CUNY

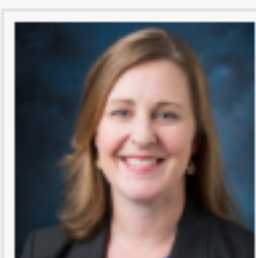

**HUCHTING, KAREN**

Associate Professor & Associate Director, Doctorate in Educational Leadership for Social Justice

Fulbright Scholar, Indonesia

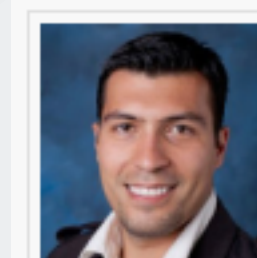

**COLÍN, ERNESTO**

Associate Professor

Elected to Board of the National Association for Chicana and Chicano Studies

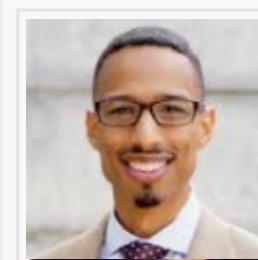

**BRADLEY, STEFAN**

Associate Professor of African American Studies

Upending the Ivory Tower: Civil Rights, Black Power, and the Ivy League (NYU Press)



**REILLY, ELIZABETH**

Professor & Department Chair, Educational Leadership

Women Leading Education Across the Continents: Finding and Harnessing the Joy in Leadership (R&L)

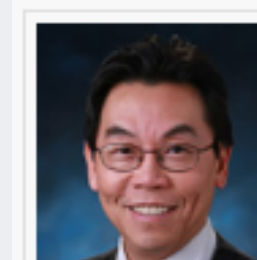

**LEUNG, BRIAN**

Professor & Director, School Psychology

President of the California Association of School Psychologists (CASP)

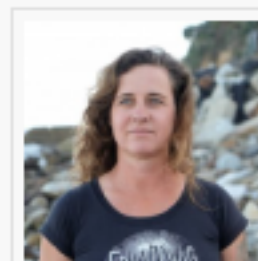

**MCDONNELL, EVELYN**

Associate Professor of Journalism and New Media and Director of Journalism

Women Who Rock (Black Dog & Levanthal)

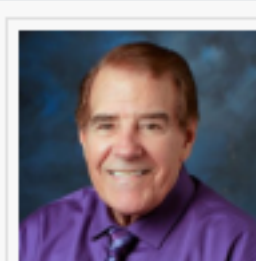

**DE SENA, PAUL**

Professor

Panelist, Where is School Counseling Headed in California? - California School Counselors Conference



**ALEXANDER, BRYANT KEITH**

Dean, College of Communication and Fine Arts

National Communication Association, Ethnography Division Best Special Journal Issue Award



**LABRIE, JOSEPH**

Professor of Psychology

NIH R34 \$620,000

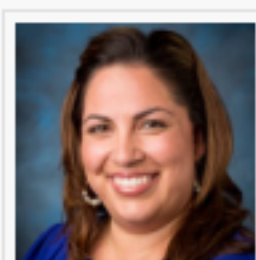

**HERNANDEZ, ANNETTE**

Clinical Associate Professor & Senior Director, Center for Undergraduate Teacher Preparation (CUTP)

CTCC \$250,000 & Great Public Schools Now \$200,000

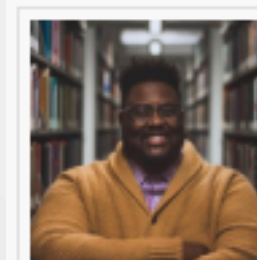

**ANDERSON, SHAUN**

Assistant Professor of Communication Studies, College of Communication and Fine Arts

Named "Be Modern 100 Men of Distinction" for 2018



# STRATEGIC PLANNING: TEACHER-SCHOLAR MODEL

## World Class Teacher-Scholars

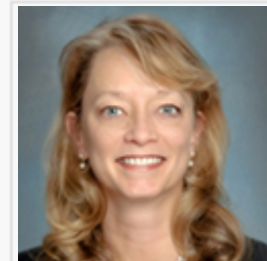

**MITCHELL, PAULA**

Executive Director Alarcón Advocacy Center & Legal Director Loyola Project for the Innocent, Adjunct Professor

National Institute of Justice \$423,399



**SCALIN, JUDITH**

Professor of Theatre Arts & Dance, College of Communication and Fine Arts

"Founders Award" by the California Dance Education Association

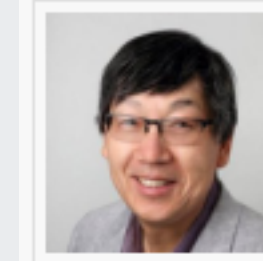

**PAIK, PH.D., YONGSUN**

Professor of Management, College of Business Administration

US DOE Centers for International Business Education Program \$1,049,600



**WENNER, LAWRENCE**

Professor of Communication Studies, College of Communication and Fine Arts

Legacy Scholar Award from the International Communication Association's Sport Communication Interest Group



**KREUZRIEGLER, MIKAEL**

Associate Professor of Production Film, School of Film and Television

Producer and Director, DEANY BEAN IS DEAD



**JAROSZEWICZ, ADRIANA**

Associate Professor, School of Film and Television

Presenter, Breaking the Glass Frame: Women & Animation Conference



**LOZANO, NINA**

Associate Professor of Communication Studies, College of Communication and Fine Arts

National Communications Association Feminist & Women's Studies Scholar-Activist Award, 2018



**MOONEY, SHARON**

Assistant Professor

Best Editing Award at The Artists Forum, Festival of the Moving Image, NYC

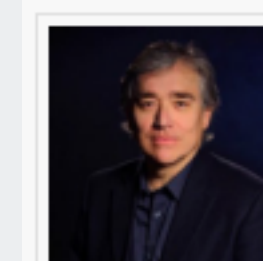

**GARCÍA-MORENO, JOSÉ**

Professor of Animation, School of Film and Television

Panelist, Breaking the Glass Frame: Women & Animation conference



**PENDHARKAR, LEENA**

Assistant Professor, School of Film and Television

Premiered Feature Film "20 Weeks" at Los Angeles Film Festival



**HOEFFNER, KAROL**

Assistant Professor of Screenwriting

Moderator, 2018 Austin Film Festival, including talks: "Women in The Room"

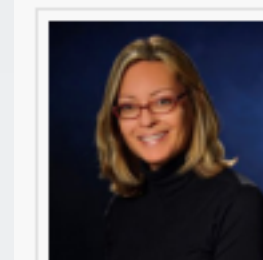

**NEWELL, VANESSA**

Associate Professor, School of Film and Television

Film Editor, DEANY BEAN IS DEAD



**WENNER, LAWRENCE**

Professor of Communication Studies, College of Communication and Fine Arts

Named in 2018 as Research Fellow of the North American Society for the Sociology of Sport



**SERLIN, BETH**

Associate Professor of Screenwriting, School of Film and Television

Moderator, 2018 Austin Film Festival, including talks: "Women in The Room"



**PARDEE, RODGER**

Professor of Recording Arts, School of Film and Television

Sound Re-recorder, DEANY BEAN IS DEAD



# STRATEGIC PLANNING: TEACHER-SCHOLAR MODEL

## World Class Teacher-Scholars

HERD Data 2013-2016



**Kat Weaver**  
Associate Provost for  
Research & Professional  
Development

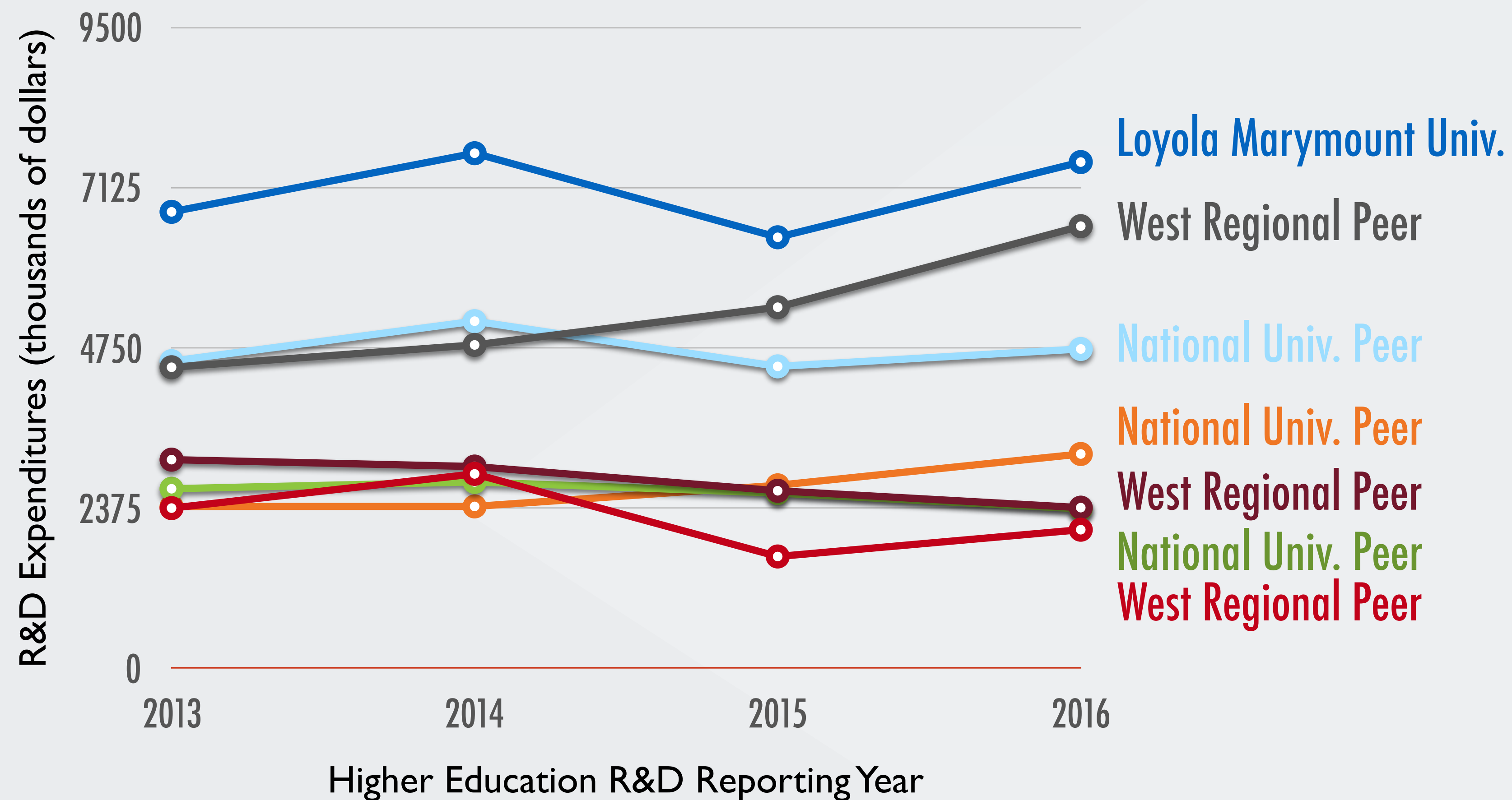

# STRATEGIC PLANNING: TEACHER-SCHOLAR MODEL

## World Class Teacher-Scholars



Kat Weaver  
Associate Provost for  
Research & Professional  
Development

Working with faculty to build additional support for grant success (pre & post)

Secured LMU invite for Andrew Carnegie Fellows Program

Work towards submitting Institutional grants (AVD, FJF, and more)

Supporting faculty success

New Faculty Orientation & Yearlong Programming

Center for Teaching Excellence (CTE) - Prof. Martina Ramirez, Director

More to come...



# STRATEGIC PLANNING: TEACHER-SCHOLAR MODEL

William H. Hannon Library



Kristine Brancolini  
Dean, University  
Library

## Programming and Partnerships

Last year, the library partnered with more than 50 on-campus & external units to host 44 programs that attracted more than 5,300 attendees.

## Championed Open Access and Information Literacy

## Worked with Schools and Colleges to Provide Support for Research

## Grew and Disseminated Digital Commons

The LMU Digital Common, our institutional repository of faculty and student work, added 1,760 works last year, bringing the total to 12,723 works. These works have been downloaded a total of **3,405,140** times from around the world.

**Loyola Marymount University**

# STRATEGIC PLANNING: TEACHER-SCHOLAR MODEL

William H. Hannon Library

## Major Acquisitions

The library acquired the Tony Coelho Papers; major works of art by John August Swanson; and the scenic designs by LMU faculty Charles Erven. These materials will be available to our students for their research and study



Kristine Brancolini  
Dean, University  
Library

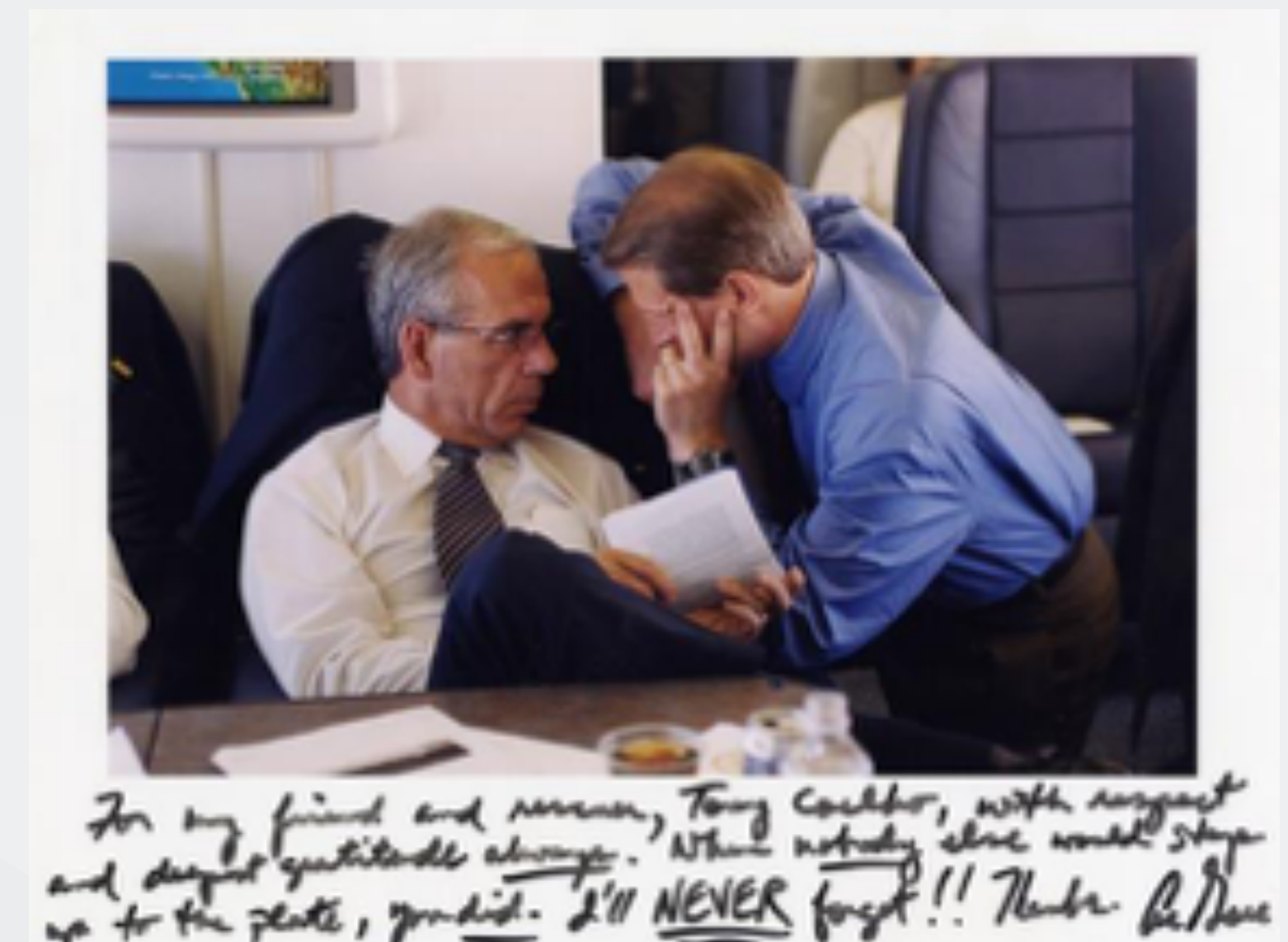

*For my friend and mentor, Tony Coelho, with respect and deepest gratitude always. When nobody else would step up to the plate, you did. I'll NEVER forget!! Thank you!!*

**Loyola Marymount University**



# STRATEGIC PLANNING: TEACHER-SCHOLAR MODEL

## Interdisciplinary Centers and Institutes

LMU|LA  
Academy of Catholic  
Thought and Imagination

LMU|LA  
The Marymount Institute

LMU|LA  
Center for Urban Resilience

LMU|LA  
Thomas and Dorothy Leavey  
Center for the Study of Los Angeles

**Loyola Marymount University**

# STRATEGIC PLANNING: TEACHER-SCHOLAR MODEL

Interdisciplinary Centers and Institutes



50 Years of Loyola & Marymount

LMU|LA  
The Marymount Institute

LMU|LA  
Center for Urban Resilience

LMU|LA  
Thomas and Dorothy Leavey  
Center for the Study of Los Angeles

**Loyola Marymount University**



# STRATEGIC PLANNING: TEACHER-SCHOLAR MODEL

## Interdisciplinary Centers and Institutes



LMU|LA  
Center for Urban Resilience

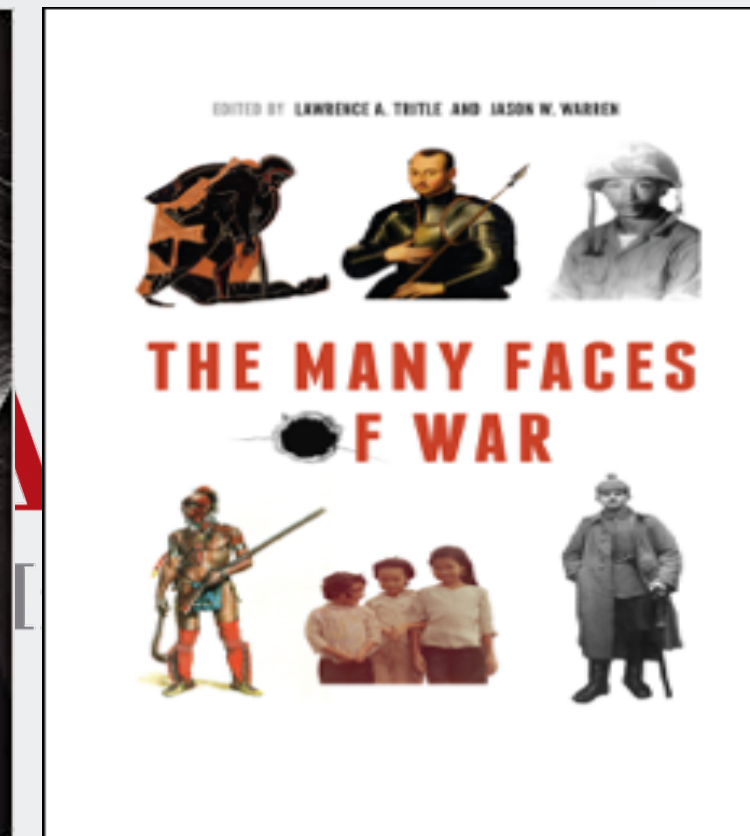
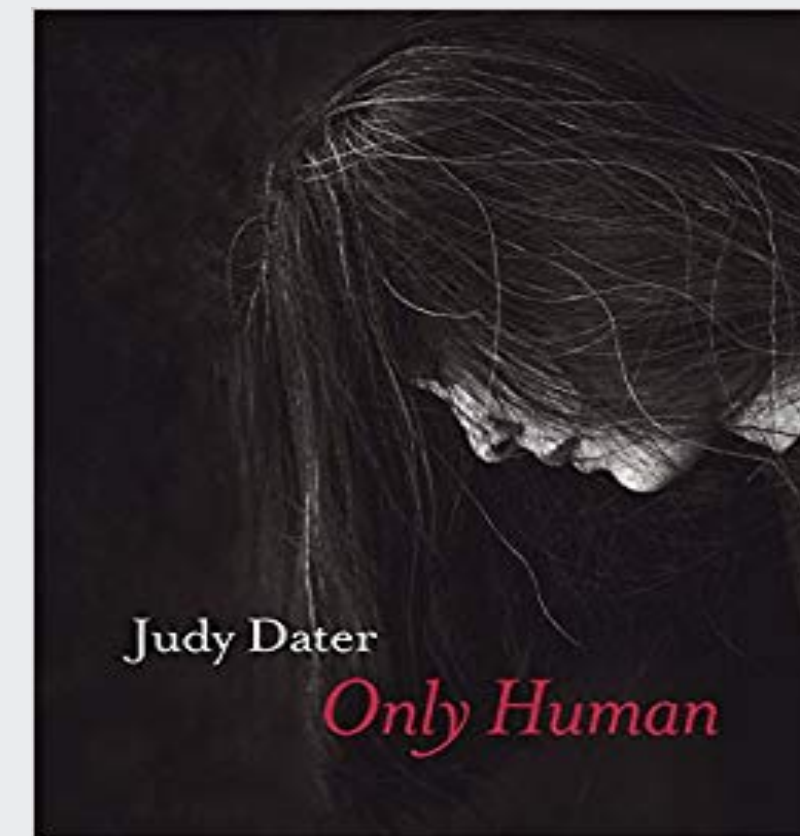

LMU|LA  
Thomas and Dorothy Leavey  
Center for the Study of Los Angeles

Loyola Marymount University

# STRATEGIC PLANNING: TEACHER-SCHOLAR MODEL

## Interdisciplinary Centers and Institutes

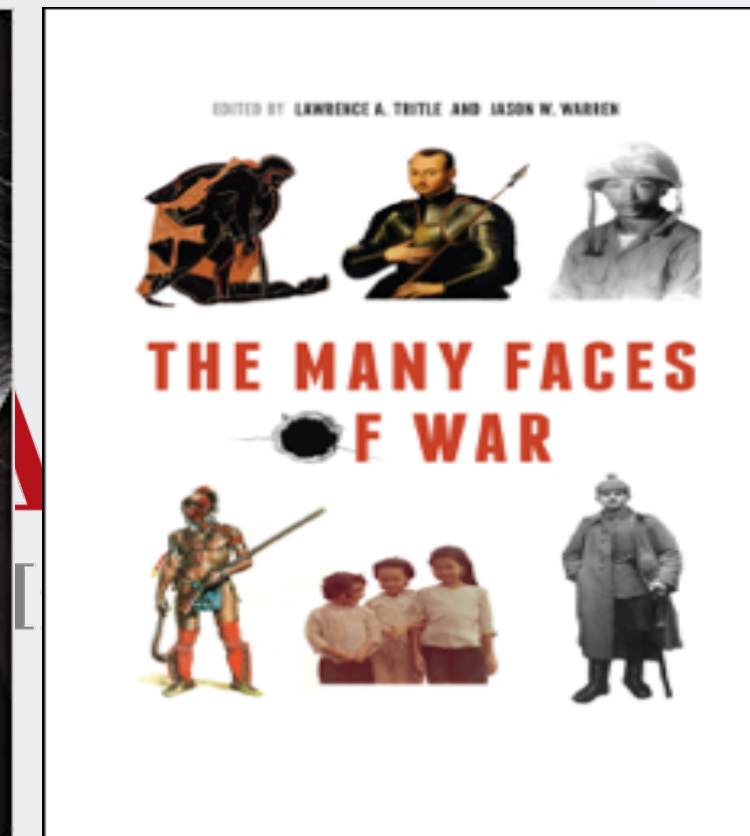
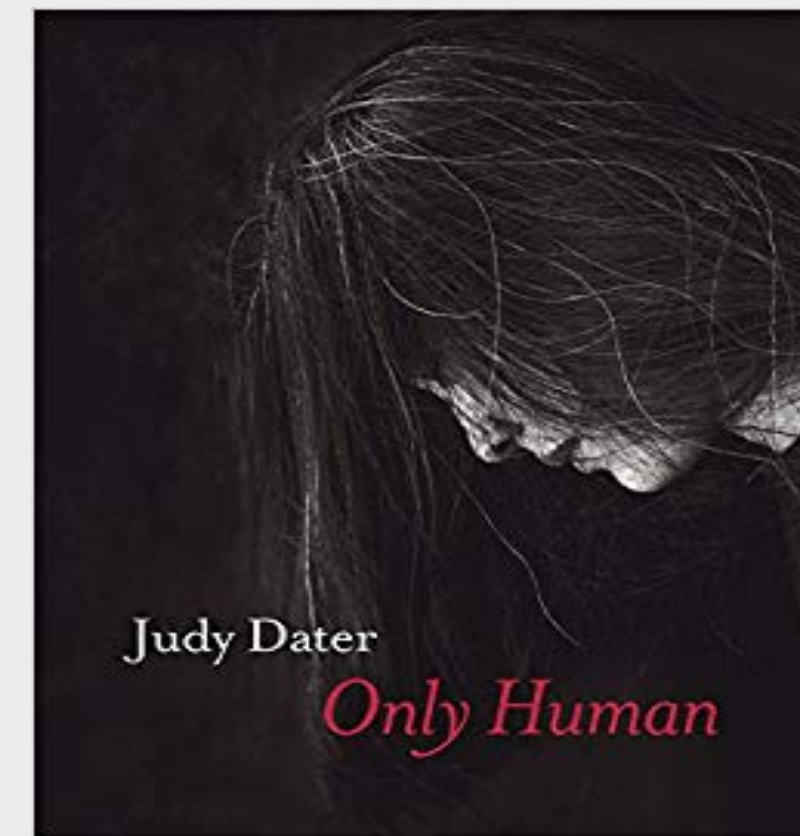

**LMU|LA**  
Thomas and Dorothy Leavey  
Center for the Study of Los Angeles

**Loyola Marymount University**



# STRATEGIC PLANNING: TEACHER-SCHOLAR MODEL

## Interdisciplinary Centers and Institutes

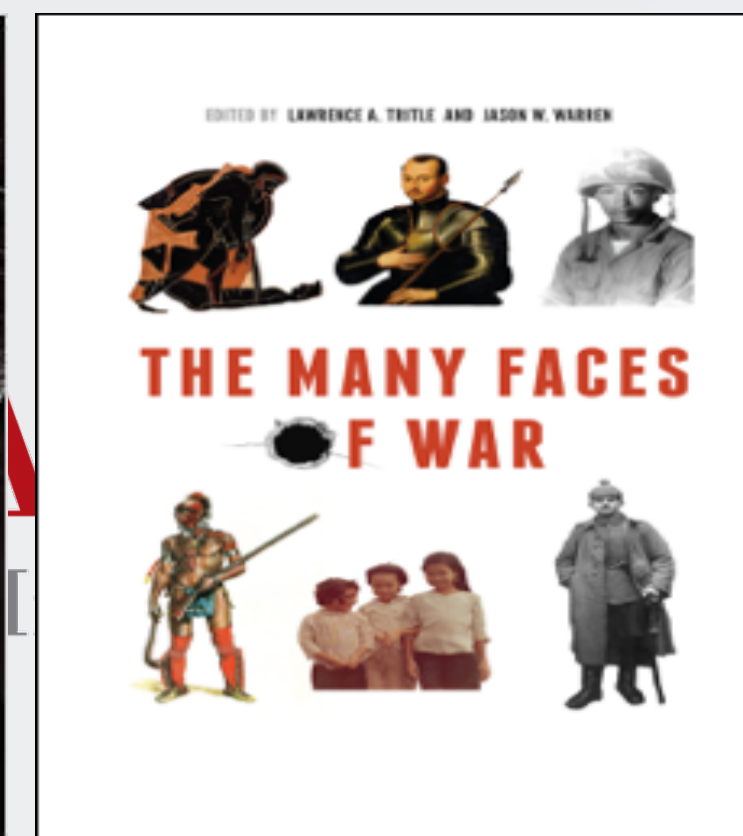
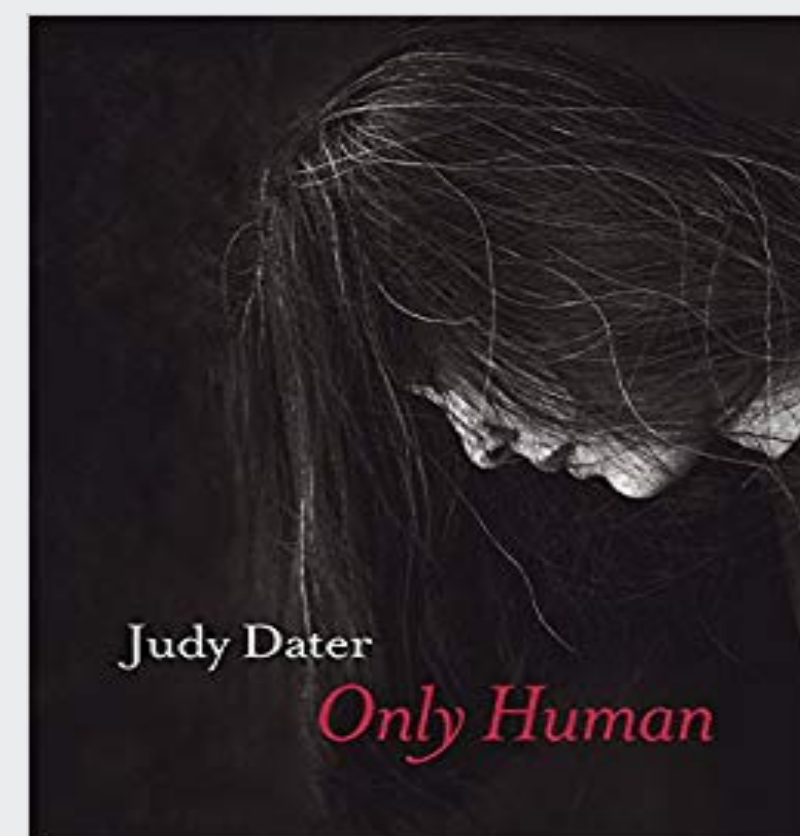

200+ students

Interdisciplinary and disciplinary research

Internships

Service

**Loyola Marymount University**



# INTERDISCIPLINARITY

Playa Vista



**Loyola Marymount University**



# INTERDISCIPLINARITY

## Provost's Survey on Interdisciplinarity

1) Please indicate your primary contractual appointment.

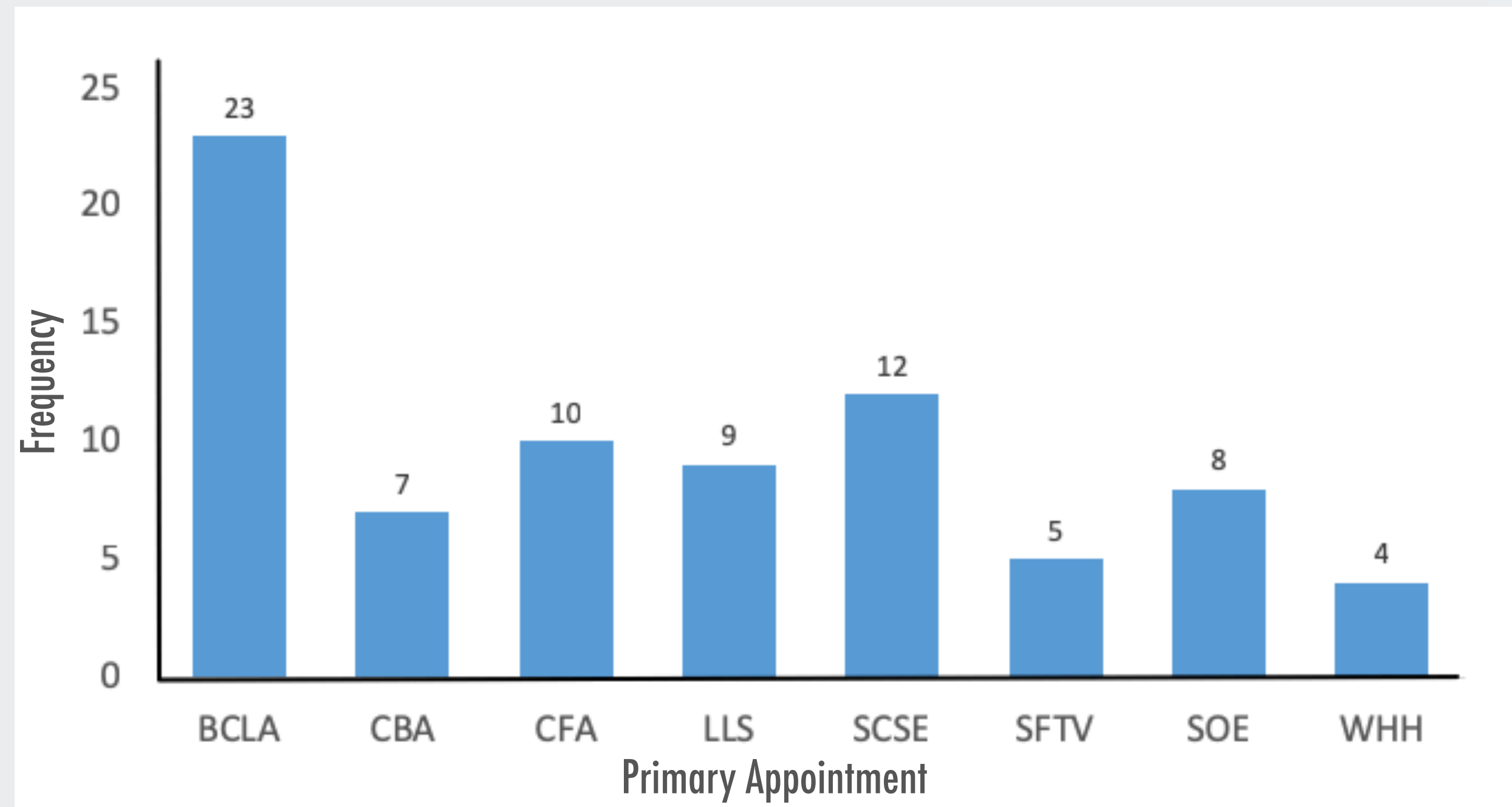

# INTERDISCIPLINARITY

## Provost's Survey on Interdisciplinarity

2) What is your home department?





# INTERDISCIPLINARITY

## Provost's Survey on Interdisciplinarity

3) In the past five years, have you copresented, coperformed, cocreated, or copublished with one or more persons from disciplines other than your own?

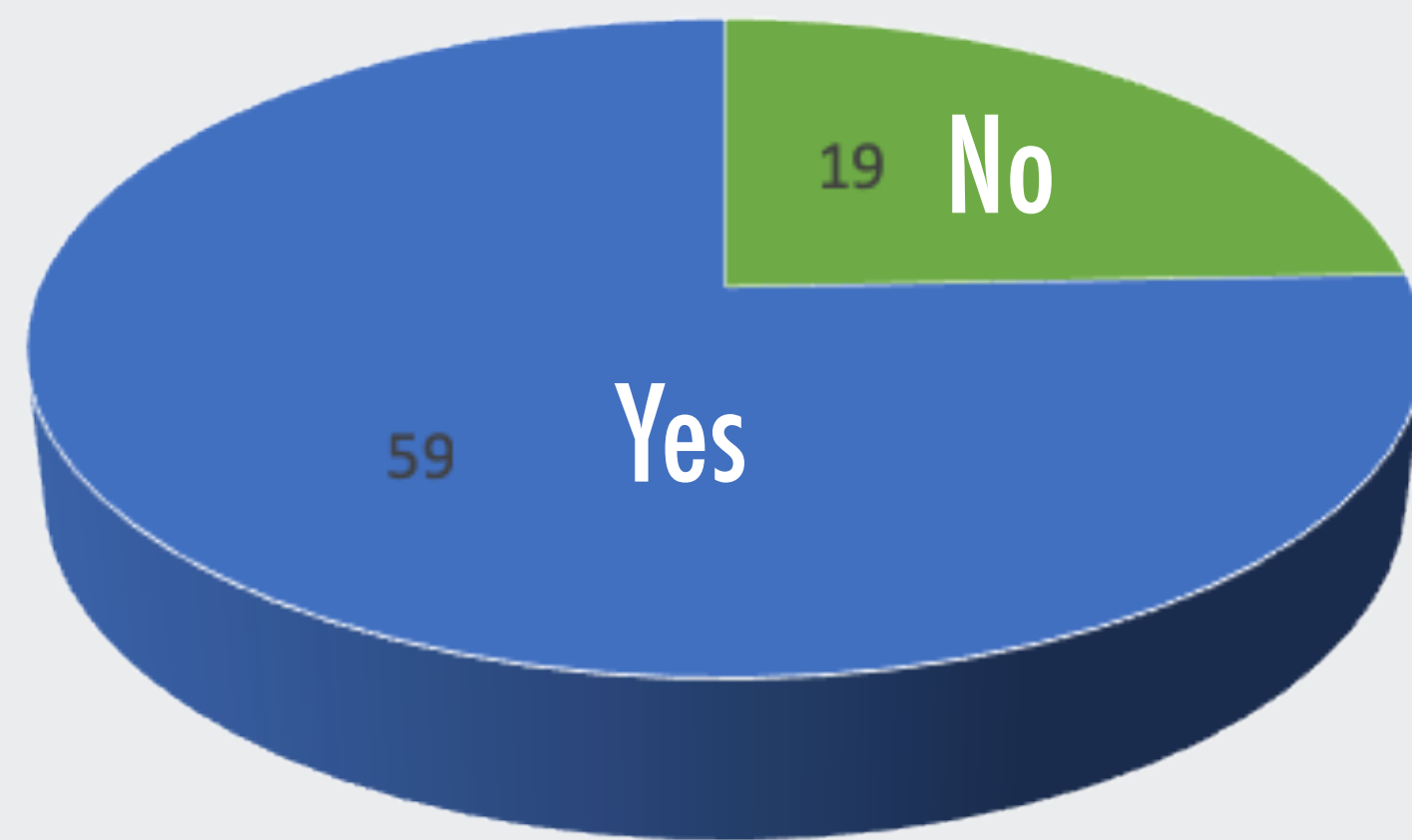

4) If yes, please indicate the disciplines(s) of your collaborators:

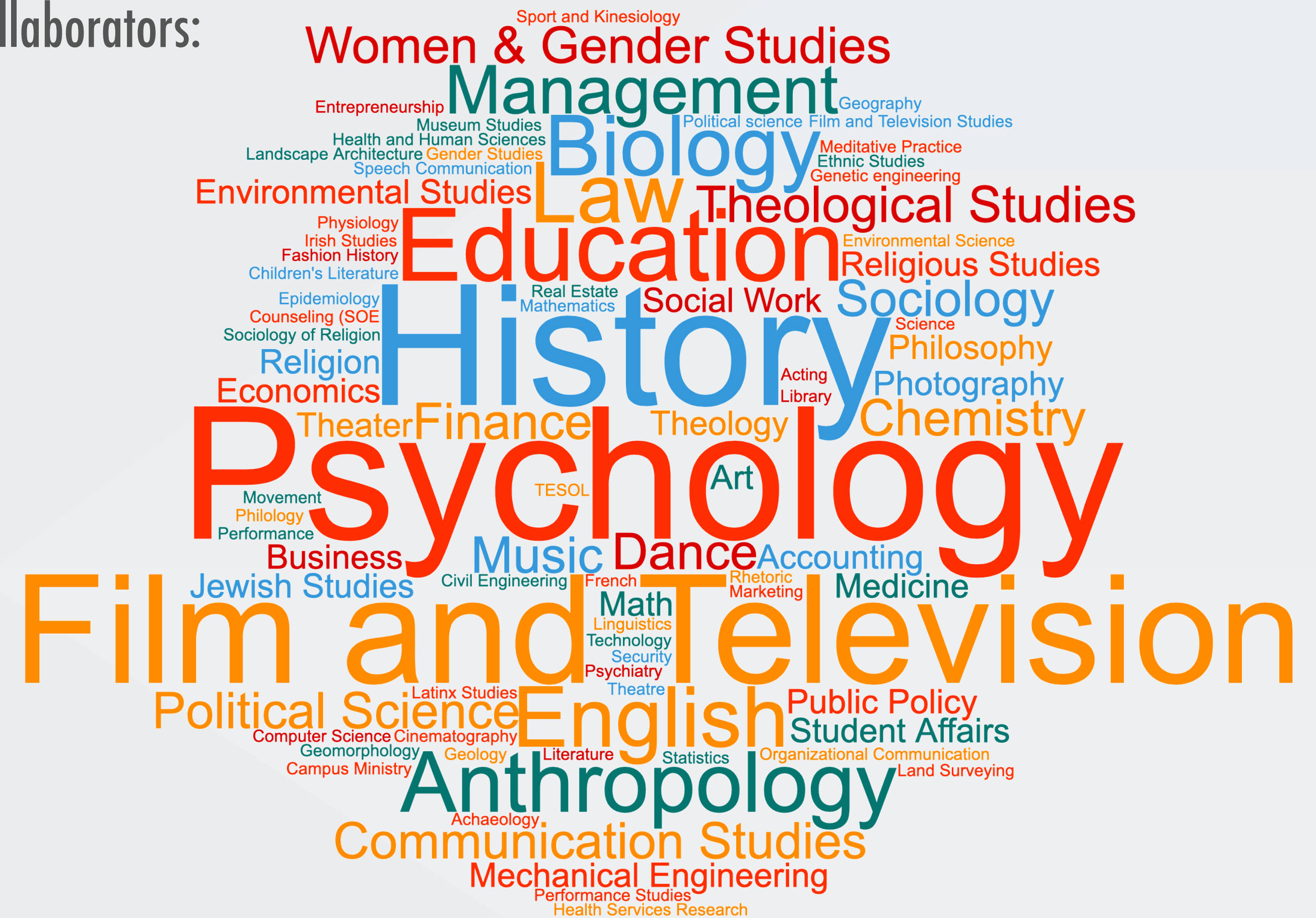

# INTERDISCIPLINARITY

## Provost's Survey on Interdisciplinarity

- 5) In 250 words or less, please advise the Provost on the most important considerations for establishing an interdisciplinary initiative at LMU.
  
- 6) Please suggest, in no more than 4 words per entry, topics that you believe would represent challenges that could only be addressed by academics from multiple disciplines working together.



# INTERDISCIPLINARITY

## Provost's Survey on Interdisciplinarity

### Cluster 1

Global warming  
Textile waste/recycling  
Environmental ethics Urban resilience  
Coastal resilience Sustainability  
**Responding to climate change**  
Stormwater runoff control performance  
Water conservation Environmental justice  
Environmental change/behavior  
Human impact on landscape  
Ecological sustainability

### Cluster 2

Medicine & healthcare  
Human health STEAM Ethical challenges  
Regulation of human genome modification  
Public health Healthcare costs  
Biomimetics

### Cluster 3

Imperialism, colonialism  
Income inequality Inclusive education Equal rights for all  
Peace & Reconciliation Incarceration of mentally ill Human rights  
Sex, sexism, gender, sexuality **Race**, racism, racialism Justice  
Developing generosity in discourse  
Diversity v. inclusivity Overcoming divisiveness The Holocaust Empathy & hope  
Social/economic inequality Catholic abuse scandal Food security  
Gender equity/LGBTQ Rights Addressing inherent bias Immigrant rights  
Analysis of civil discourse  
Civic literacy Population Health and Disparities  
Gender Equality in Media Neuroscience & Gender Pedagogy  
Multiracial America Global inequality  
Information privilege & justice

### Cluster 4

Tenure in schools  
Higher ed. cost Bar exam prep  
Teaching diverse student bodies  
Visual literacy Progressive education  
Graduate education Student retention  
Educational technology Teaching collegiate writing  
Enhancing Jesuit educational mission  
Research into Jesuit traditions  
Financial support for Arts education  
Practical & affordable technologies  
STEM education

### Cluster 5

War & Violence  
Conflict resolution Democracy  
International collaboration  
**Immigration & Society**  
International relations & economics  
Dialog across differences  
Israeli history and culture  
Asylum seekers

# INTERDISCIPLINARITY

## Provost's Survey on Interdisciplinarity

### Cluster 6

Creativity (across disciplines)  
Space needs Most history topics Future studies  
Integrate into major Real life experiences  
Accessing funds Social science w/ family counseling  
Creating a culture of research Efficiency  
Practical application of theories  
Public Scholarship Any topic

### Cluster 7

Human/technology interfaces  
Analytical skills Colocation and scheduling  
CoLabs for interdisciplinary interaction Technology & the law  
Facial recognition for infrastructure evaluation Information literacy  
Restoration/preservation of archaeological remains  
Net Neutrality Big data analytics applications Digital literacy  
Artificial intelligence Cybersecurity and privacy issues  
Technology, innovation and the marketplace  
Technology & social justice  
Human-robot interactions

### Cluster 8

Ethics & justice  
God & the world Religion in the world  
Ethics of disability Science & world religions  
Research into Jesuit traditions  
Robo Ethics & Morality Internet as ethics  
Inter-religious dialogue

### Cluster 9

Critical studies  
Performance Studies  
Images on Film & TV Social networks/ties  
Truth in a "post-truth" era Visual culture  
STEAM Media & polarization  
Design and media Truth in Media  
Media literacy

### Cluster 10

Economy & society  
Poverty & economic development  
Tax reform Ancient trade of organic materials  
Understanding how aspects of business tie together  
Pluralism & the workplace Fair balance of work  
Transportation (in L.A.) Hiring discrimination  
Ethics, corporations, and commerce  
Housing shortages

### Cluster 12

PoliSci & historical perspectives  
Easing of political divisiveness  
Democracy Political decision making  
Democratic culture and discourse  
First Amendment religion, business  
Political polarization Policing and law  
Radicalism

### Cluster 11

Human nature  
Consciousness & intentionality  
Contemplative reflection & practice  
Neuroscience & gender pedagogy  
Basis of consciousness



# NEW DEVELOPMENTS AND OPPORTUNITIES

## Enrollment Management



**Maureen Weatherall**  
Vice Provost for Enrollment  
Management & Interim Vice  
Provost for Graduate Studies

**RECORD**  
**RECORD**

### Transfer Student Facts

62% from community colleges

13% international (27 countries)

Avg age = 21

24 Veterans or dependents of veterans

25% of our transfer students are LatinX

### Guaranteed Transfer Admission Agreement

31 transfer students

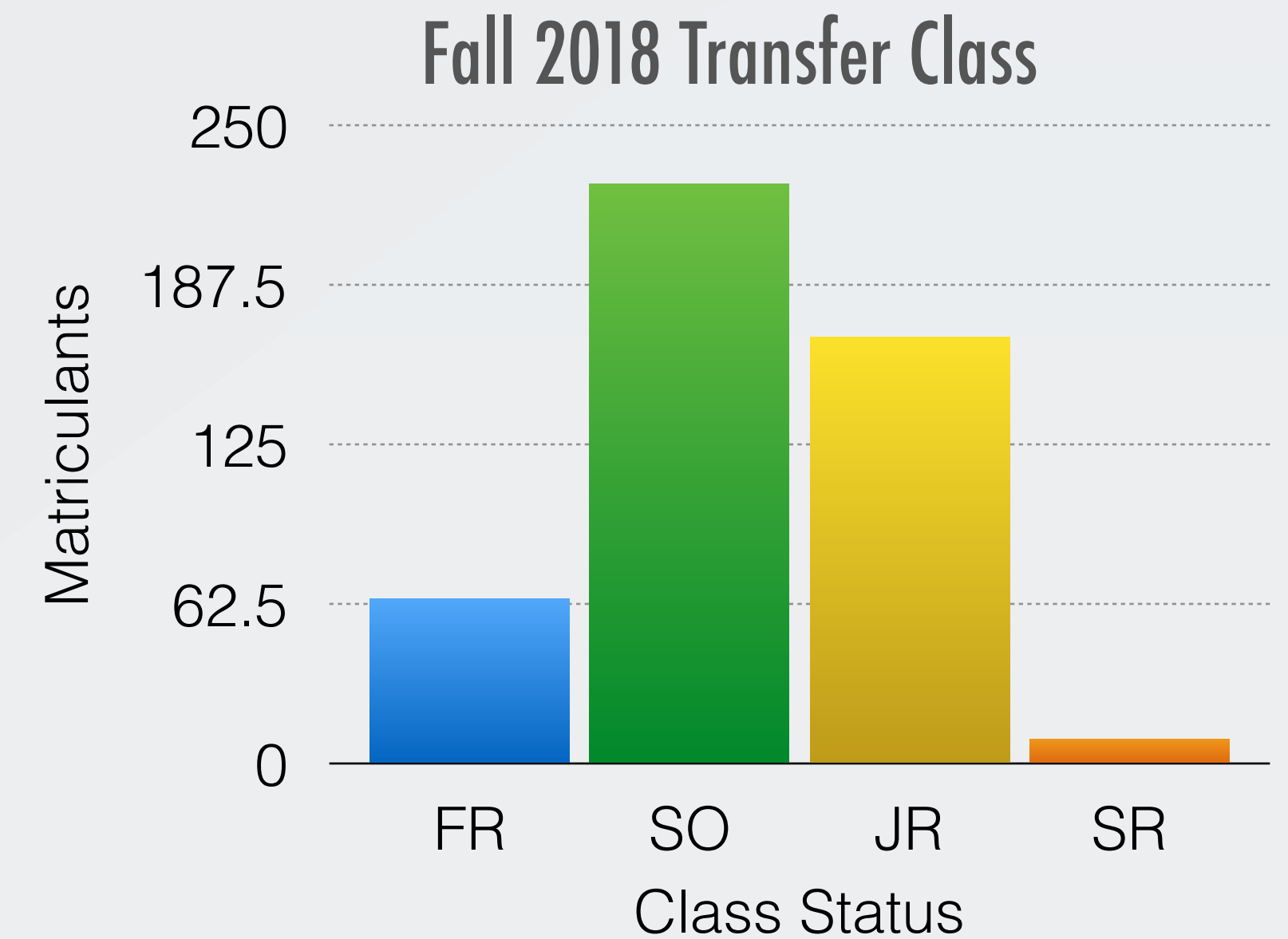

# NEW DEVELOPMENTS AND OPPORTUNITIES

## Enrollment Management



**Maureen Weatherall**  
Vice Provost for Enrollment  
Management & Interim Vice  
Provost for Graduate Studies

**RECORD**  
**RECORD**

### Transfer Student Facts

62% from community colleges

13% international (27 countries)

Avg age = 21

24 Veterans or dependents of veterans

25% of our transfer students are LatinX

### Guaranteed Transfer Admission Agreement

31 transfer students



Building America's Future - Developing Pathways  
to College for Hispanic Students

HACU National Conference, Atlanta, GA. Oct 7, 2018

Teresa L. Garcia, Scholars Program Leader/Counselling Faculty, SMC

Thomas Gutto, Director Transfer Enrollment Services, LMU

Vanessa Miranda, Associate Director - Transfer Student Success



# NEW DEVELOPMENTS AND OPPORTUNITIES

## Enrollment Management



**Maureen Weatherall**  
Vice Provost for Enrollment  
Management & Interim Vice  
Provost for Graduate Studies

**RECORD  
RECORD**

### Transfer Student Facts

62% from community colleges

13% international (27 countries)

Avg age = 21

24 Veterans or dependents of veterans

25% of our transfer students are LatinX

### Guaranteed Transfer Admission Agreement

31 transfer students



**Thomas Gutto**  
Director of Transfer  
Admission and  
Enrollment Services

# NEW DEVELOPMENTS AND OPPORTUNITIES

## Curriculum

LMU has had several new programs and additional locations recently approved by the WASC Senior College and University Commission.



Jonathan Rothchild  
Professor of Theological Studies  
BCLA Associate Dean  
Acting Accreditation Liaison Officer

### Undergraduate Majors

- 1) BA degree in Environmental Studies
- 2) BA degree in Journalism

### Graduate Degrees

- 3) Online MA in Teaching English to Speakers of Other Languages
- 4) Hybrid MA in Yoga Studies

### Additional Locations

- 5) Emeryville (Oakland location)
- 6) Brickyard (Playa Vista location)
- 7) Delano (Wonderful College Prep Academy Location)



# NEW DEVELOPMENTS AND OPPORTUNITIES

## Thank You



**Kathy Reed**  
**University Registrar**

**Thank you, Kathy, for your  
43 years of dedication and  
service to LMU**

Implementation of the new Core Curriculum  
Continued adoption of the 4 semester hour transition  
Multiple upgrades to the Student Information System  
Implementation of DegreeWorks (degree audit system)  
Imaging system that allowed for student record access across campus

Member: Advisory Board for the Center for Ignatian Spirituality, University Core Curriculum Committee (ex-officio), Class Scheduling Coordination Committee, Conference of Registrars in Jesuit Institutions (Secretary/Treasurer)

Chair of the Commencement Committee (especially the 2018 Committee)

# NEW DEVELOPMENTS AND OPPORTUNITIES

Students, what can an LMU education do for you?

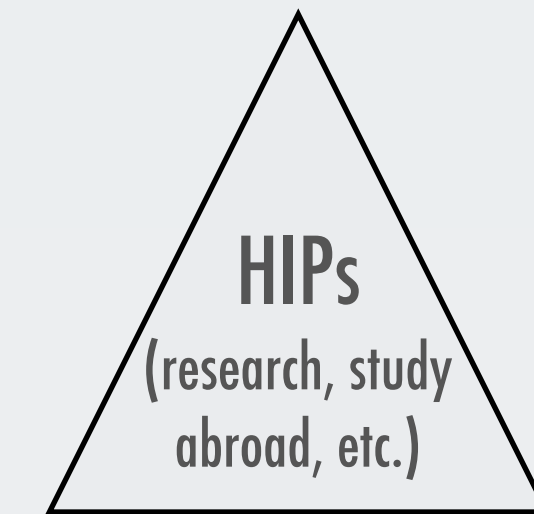
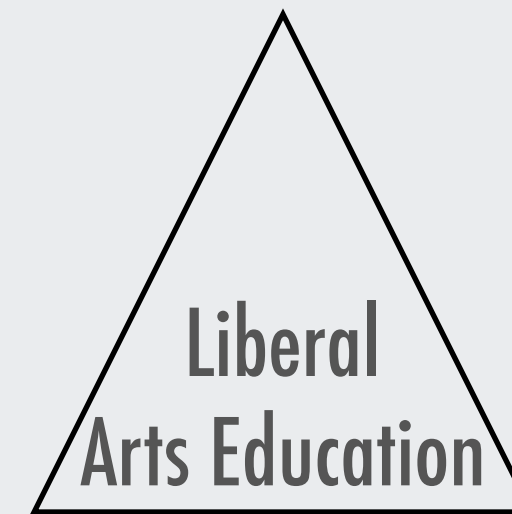
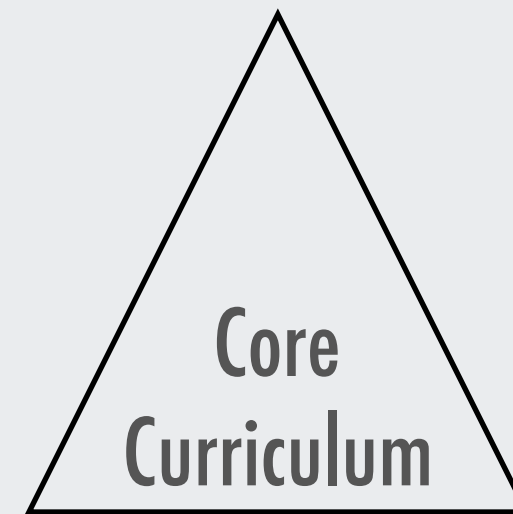
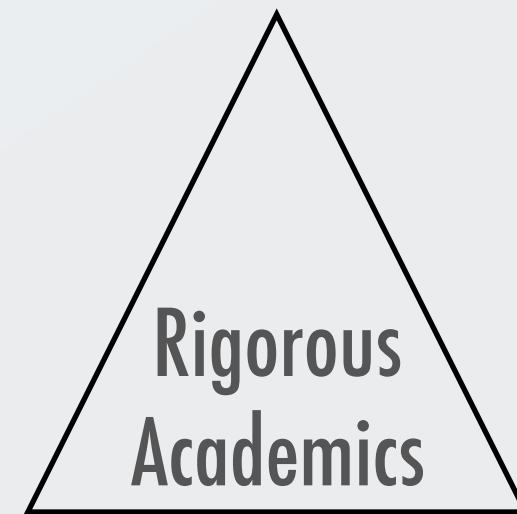



# NEW DEVELOPMENTS AND OPPORTUNITIES

Students, what can an LMU education do for you?

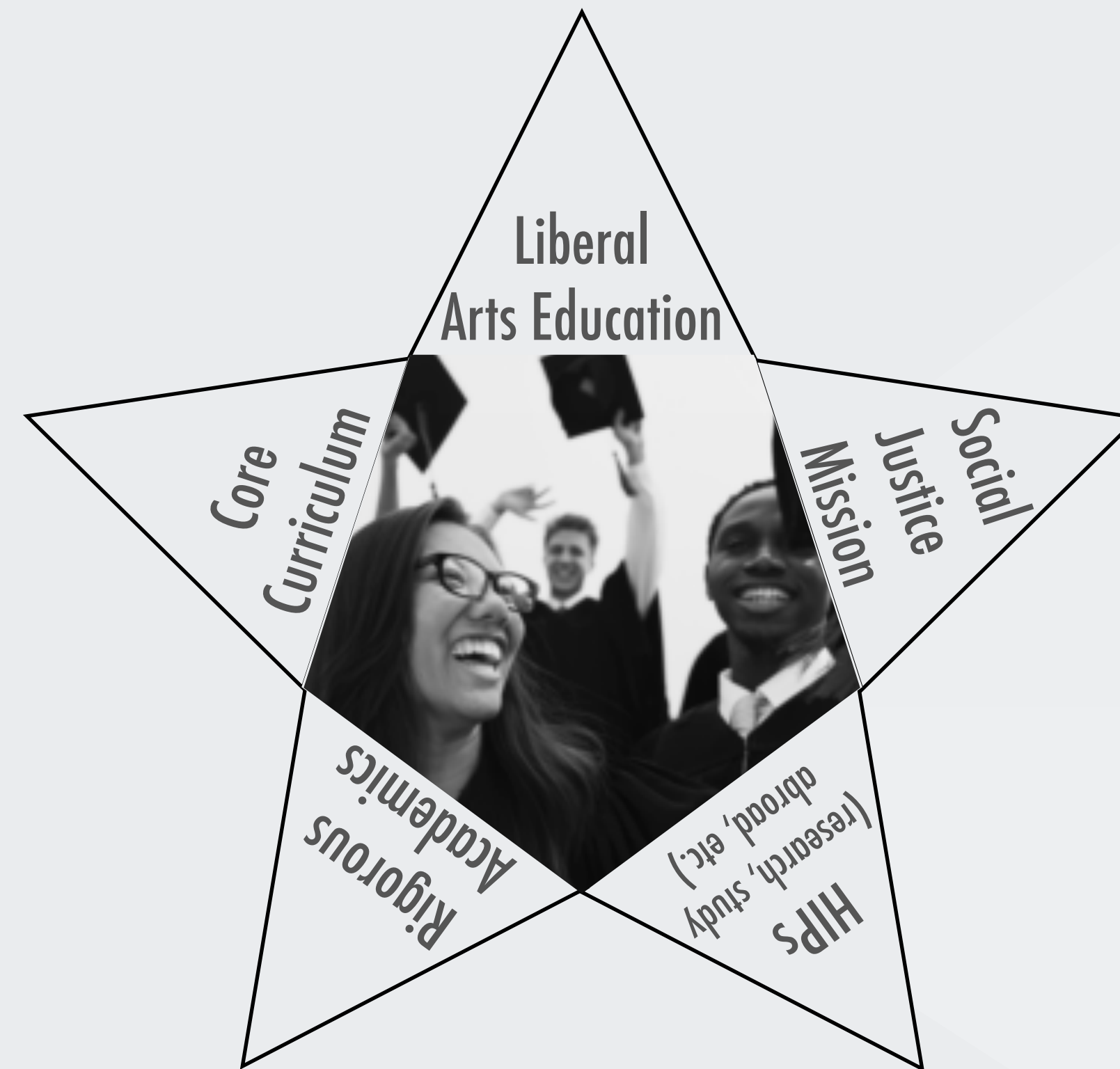

**Loyola Marymount University**

# NEW DEVELOPMENTS AND OPPORTUNITIES

Students, what can an LMU education do for you?

Office of National & International Fellowship - Leavey Hall

(<http://academics.lmu.edu/onif/>)



Cassidy Alvarado

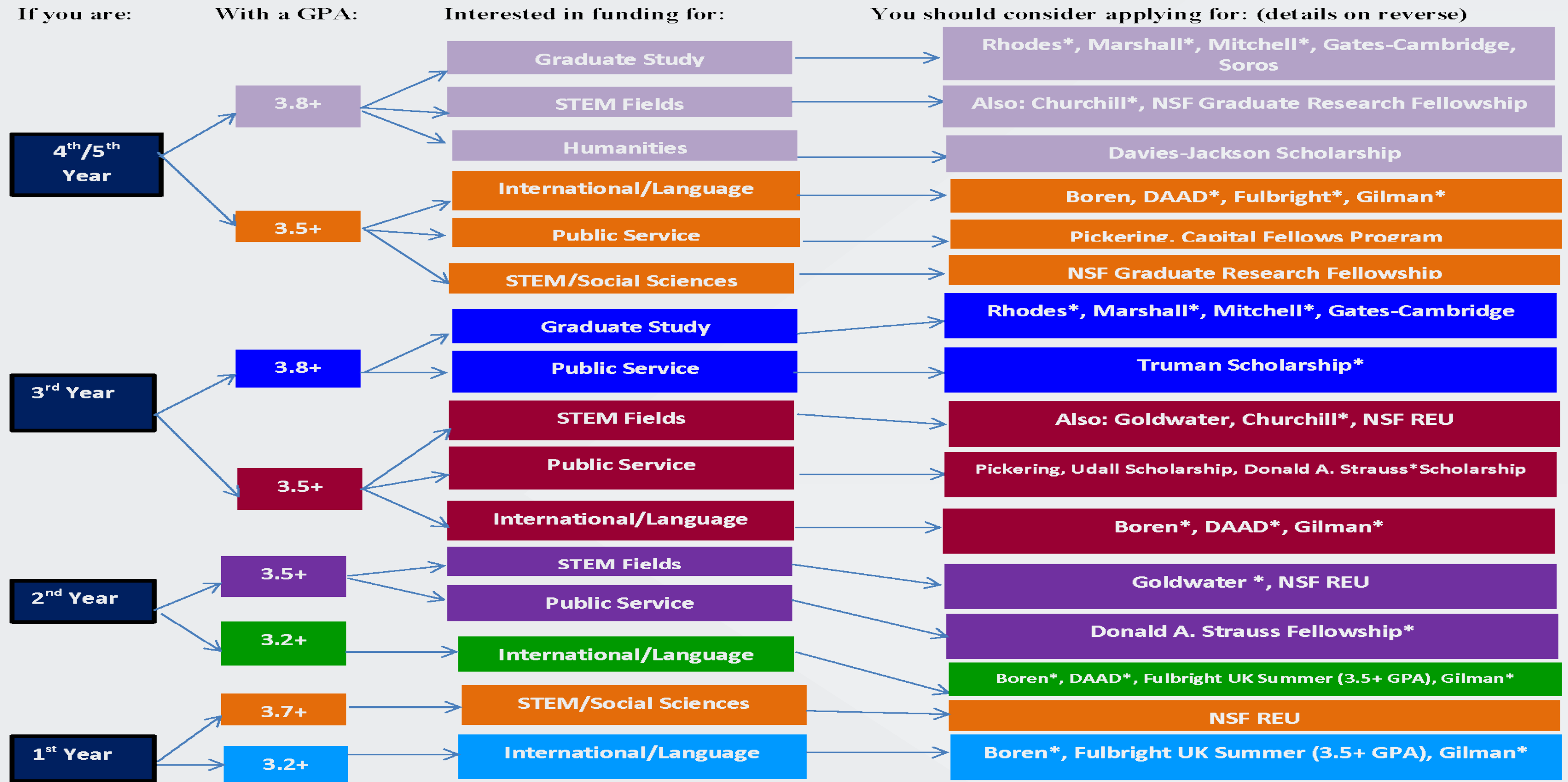



# NEW DEVELOPMENTS AND OPPORTUNITIES

Students, what can an LMU education do for you?

Office of National & International Fellowship - Leavey Hall

(<http://academics.lmu.edu/onif/>)



**Loyola Marymount University**



# NEW DEVELOPMENTS AND OPPORTUNITIES

Students, what can an LMU education do for you?

Office of National & International Fellowship - Leavey Hall

(<http://academics.lmu.edu/onif/>)



**Loyola Marymount University**



# NEW DEVELOPMENTS AND OPPORTUNITIES

Students, what can an LMU education do for you?

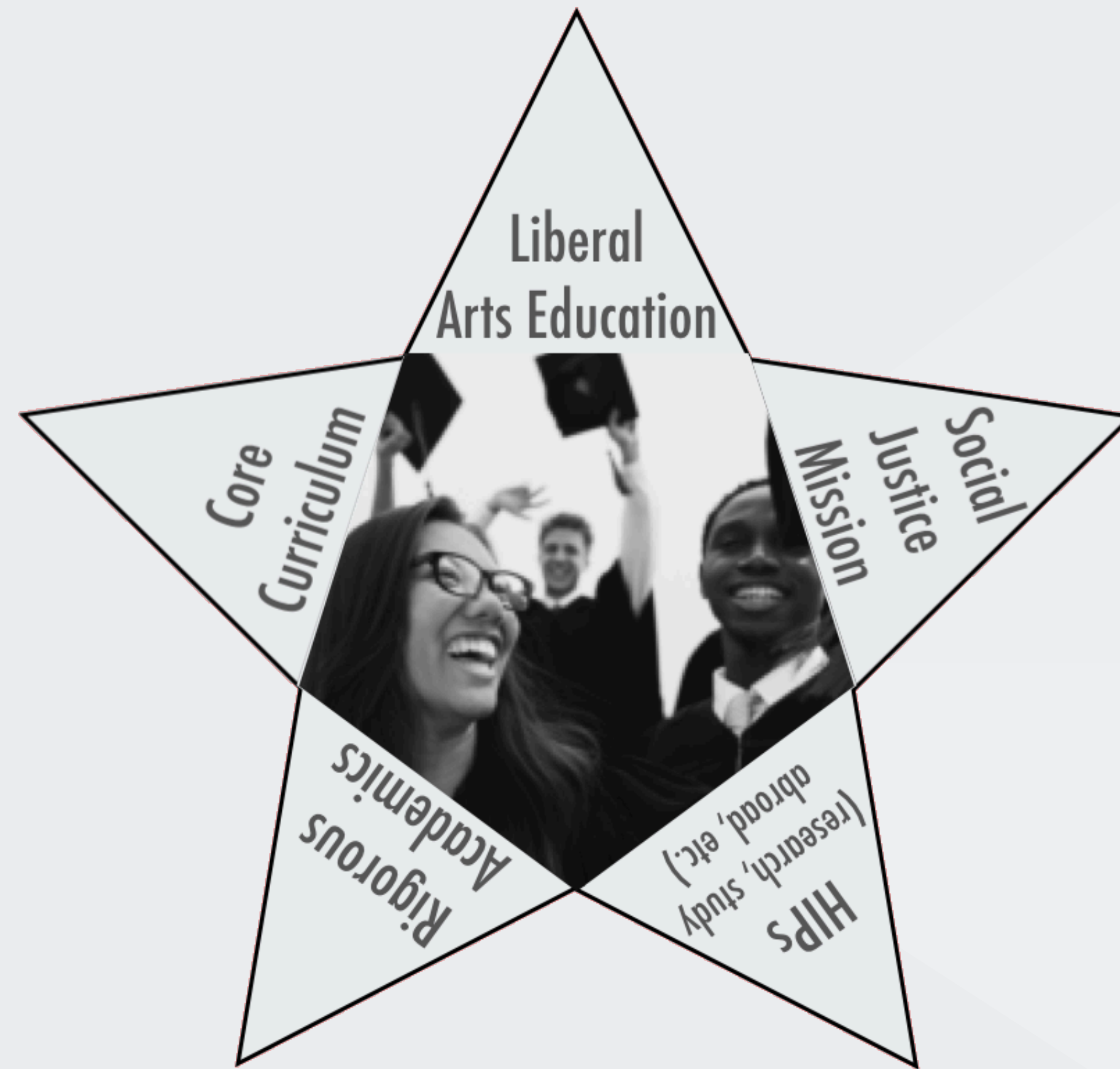

**Loyola Marymount University**

# NEW DEVELOPMENTS AND OPPORTUNITIES

Students, what can an LMU education do for you?



**Branden Grimmett**  
Associate Vice Provost for  
Career & Professional Development

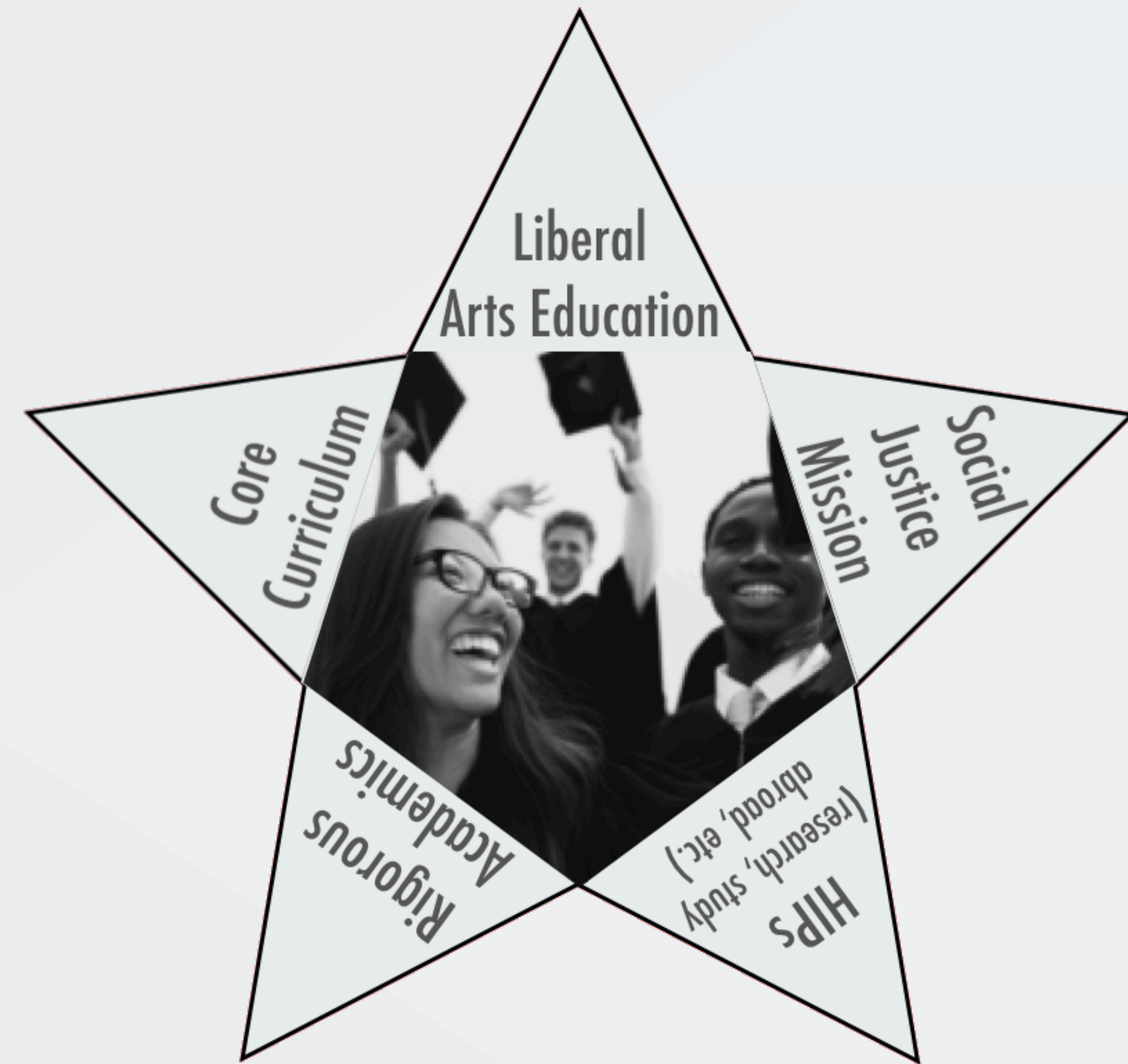

**Loyola Marymount University**



# NEW DEVELOPMENTS AND OPPORTUNITIES

Students, what can an LMU education do for you?

Office of Career and Professional Development - Von der Ahe 135

(<http://careers.lmu.edu/>)

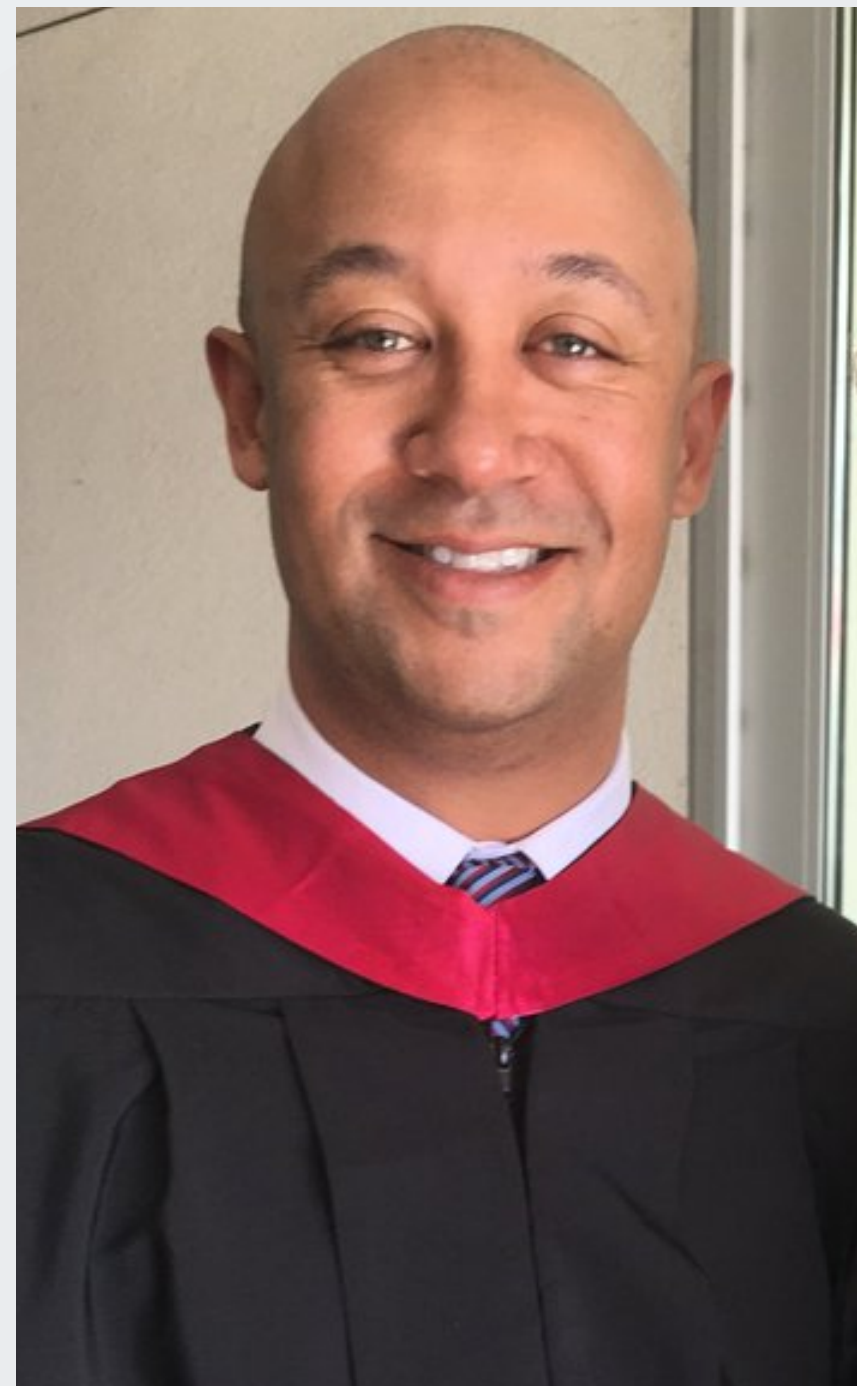

**Branden Grimmatt**  
Associate Vice Provost for  
Career & Professional Development





# NEW DEVELOPMENTS AND OPPORTUNITIES

Students, what can an LMU education do for you?

Office of Career and Professional Development - Von der Ahe 135

(<http://careers.lmu.edu/>)

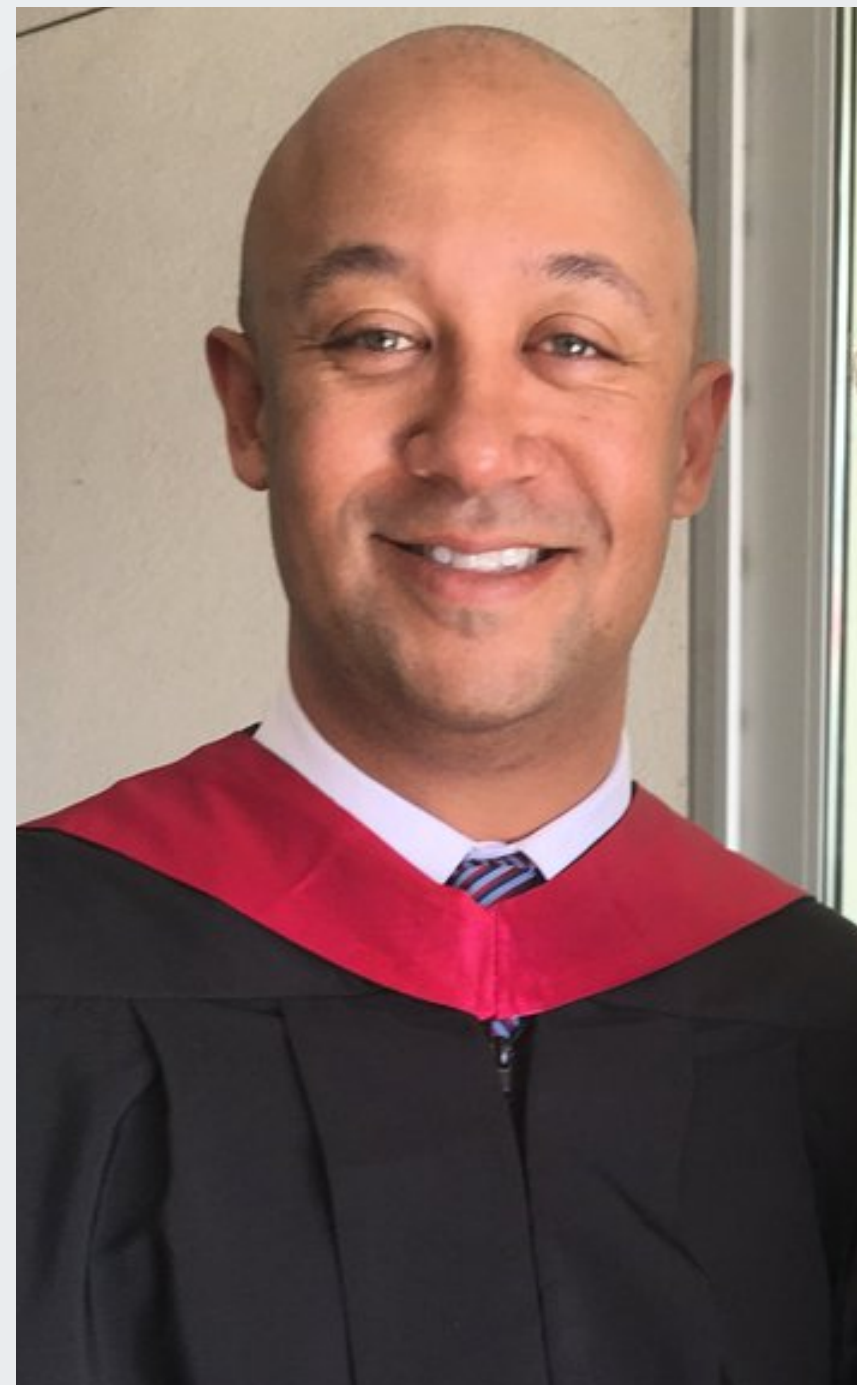

**Branden Grimmatt**  
Associate Vice Provost for  
Career & Professional Development



## vmock

**The New York Times**

More Colleges Are Playing the Long Game

By Kerry Hannon

Nov. 2, 2018

<https://www.nytimes.com/2018/11/02/education/learning/colleges-universities-career-services.html>

**Loyola Marymount University**



# NEW DEVELOPMENTS AND OPPORTUNITIES

Students, what can an LMU education do for you?

Office of Career and Professional Development - Von der Ahe 135

(<http://careers.lmu.edu/>)

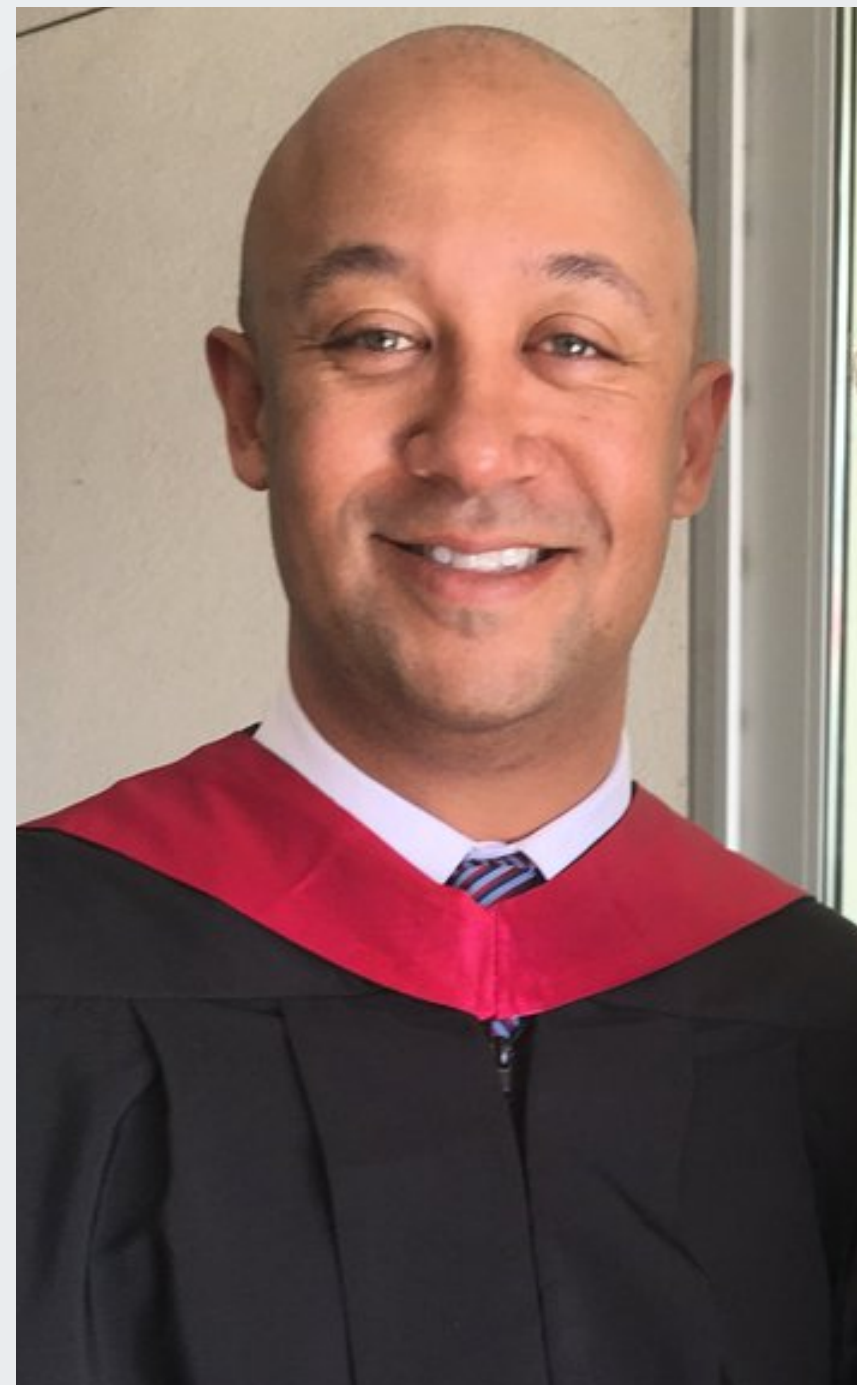

Branden Grimmatt  
Associate Vice Provost for  
Career & Professional Development

## VOCARÉ:

A Retreat for Sophomore and Transfer Students

Friday, October 12 - Saturday, October 13, 2018

Camp Alonim in Simi Valley, CA

The purpose of VOCARÉ is to encourage self-awareness, vocational discernment and leadership development.

**Loyola Marymount University**

# NEW DEVELOPMENTS AND OPPORTUNITIES

Students, what can an LMU education do for you?

Office of Career and Professional Development - Von der Ahe 135

(<http://careers.lmu.edu/>)

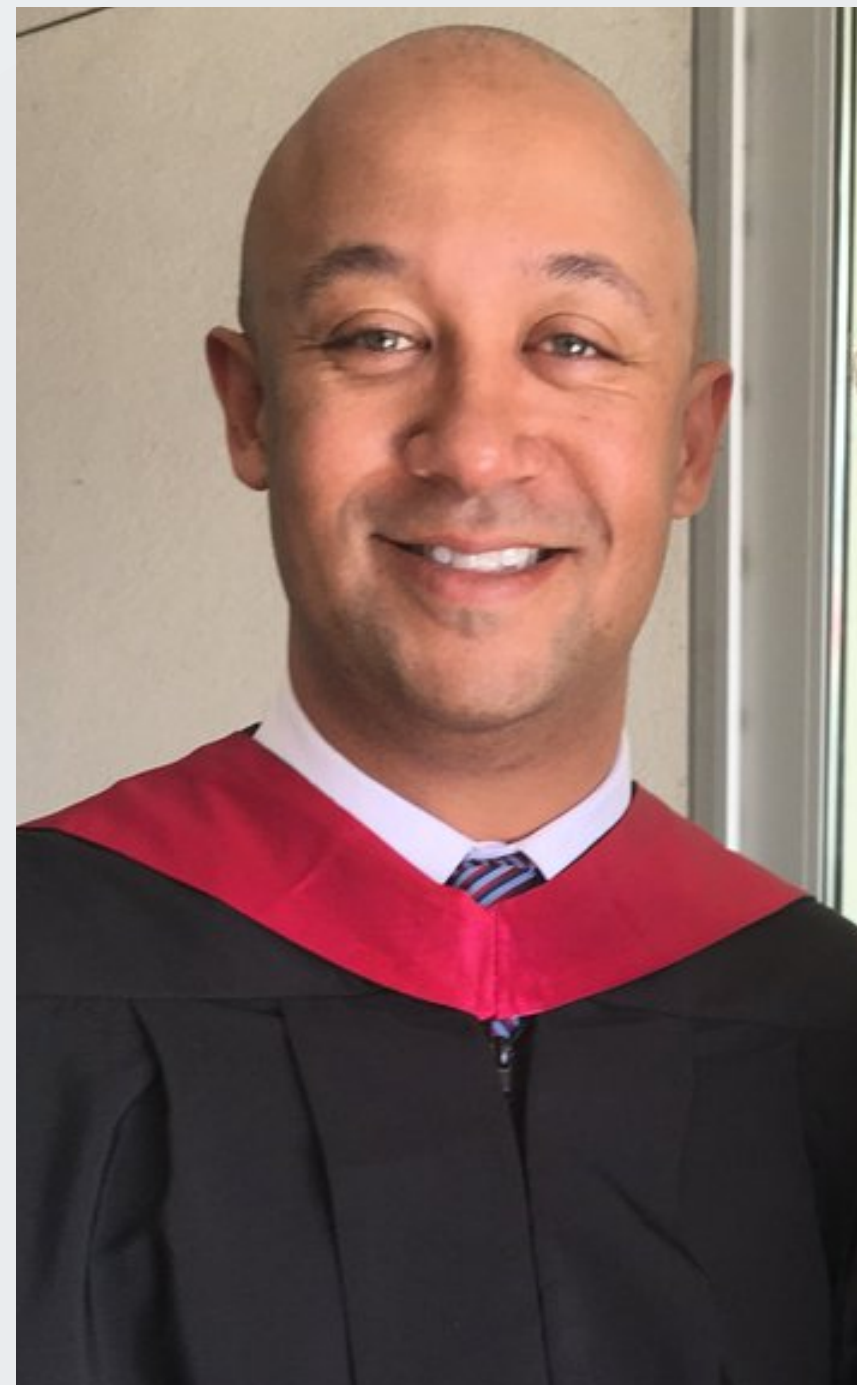

Branden Grimmatt  
Associate Vice Provost for  
Career & Professional Development

## VOCARÉ:

A Retreat for Sophomore and Transfer Students

Friday, October 12 - Saturday, October 13, 2018

Camp Alonim in Simi Valley, CA

Since 2016

> 400 students

43 alumni

27 faculty

The purpose of VOCARÉ is to encourage self-awareness, vocational discernment and leadership development.

**Loyola Marymount University**



# NEW DEVELOPMENTS AND OPPORTUNITIES

Students, what can an LMU education do for you?

Office of Career and Professional Development - Von der Ahe 135

(<http://careers.lmu.edu/>)

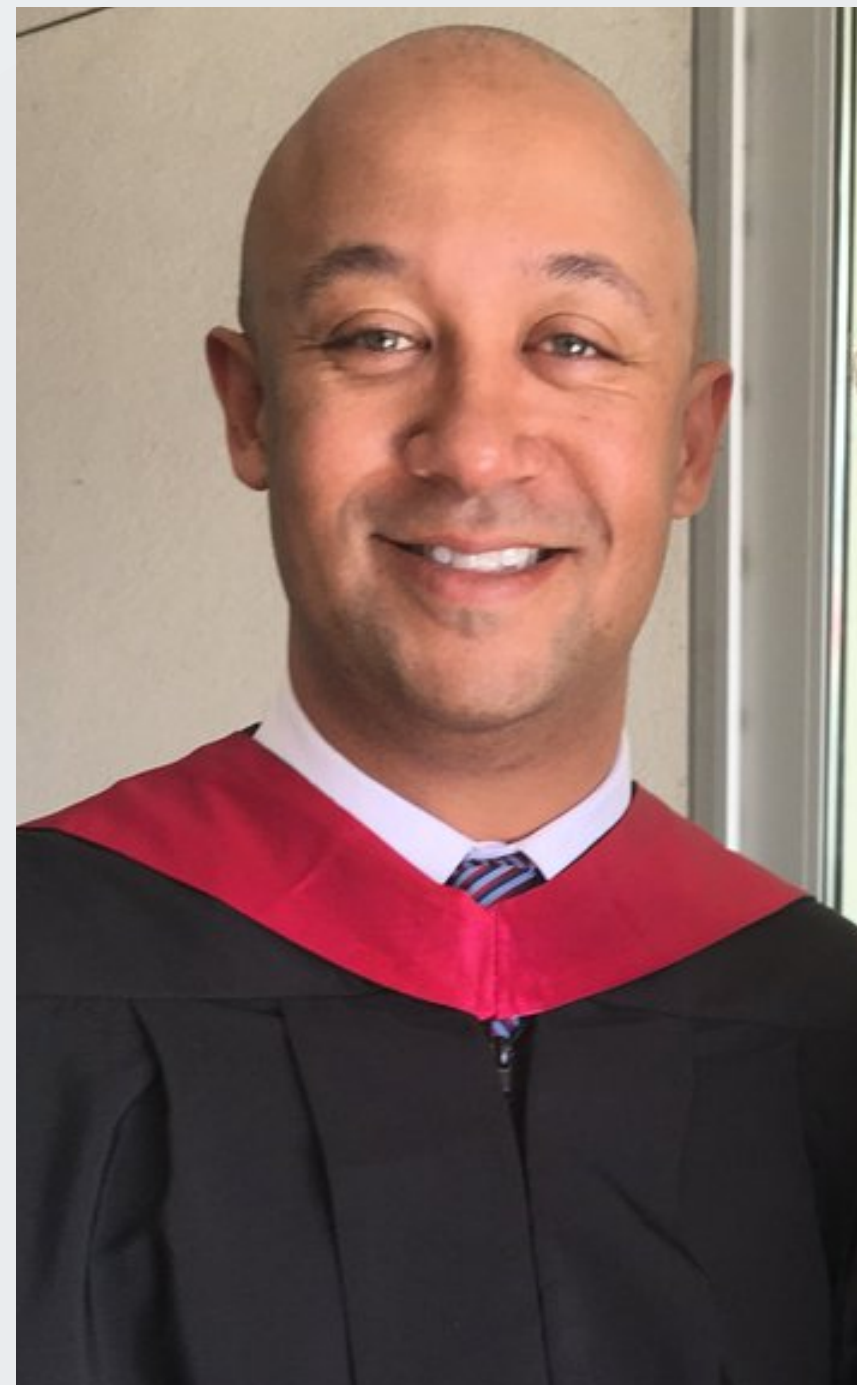

Branden Grimmatt  
Associate Vice Provost for  
Career & Professional Development

## SUMMER INTERNSHIP FUNDING

Career and Professional Development (CPD) is excited to offer grant awards for students pursuing unpaid or underpaid internships beginning in the summer of 2018. The maximum award amount is \$2,500.

Two deadlines are given to accommodate students who receive offers later in the spring term.

APPLY NOW

Summer 2018 ☆ 52 LMU Students ☆ \$100,000

Smithsonian

LiveNation

City of Hope National Medical Center Yoobi

City of Los Angeles

**Loyola Marymount University**

# NEW DEVELOPMENTS AND OPPORTUNITIES

Students, what can an LMU education do for you?



**Lane Bove**  
Senior Vice President  
for Student Affairs



## Student Affairs Management Team

Katie Arce, FNP, MSN, MPH	Director, Student Health Services
Jennifer Belichesky-Larson, Ed.D.	Assistant Dean of Students, Student Success
Pam Burrill	Business Manager
Kristin Linden, Ph.D.	Director, Student Psychological Services
Andrea Niemi	Director, Student Leadership & Development
Steven Nygaard	Director, Student Housing
Terri Mangione, Ph.D.	Dean of Students, Vice President for Student Affairs
Francesca Piumetti	Associate Dean of Students
Czarina Ramsay, M.Ed	Assistant Dean of Ethnic & Intercultural Student Services
Richard Rocheleau	Associate Vice President for Student Life
Pam Rector	Director, Center for Service & Action
Csilla Samay	Assistant Dean of International Students and Initiatives
Jade Smith, M.B.A.	Associate Dean of Students
Paul Vu, S.J., Ph.D.	Assistant Dean of Students, Mission and Identity



# NEW DEVELOPMENTS AND OPPORTUNITIES

Students, what can an LMU education do for you?



**Lane Bove**  
Senior Vice President  
for Student Affairs



## Student Affairs Management Team

Katie Arce, FNP, MSN, MPH	Director, Student Health Services
Jennifer Belichesky-Larson, Ed.D.	Assistant Dean of Students, Student Success
Pam Burrill	Business Manager
Kristin Linden, Ph.D.	Director, Student Psychological Services
Andrea Niemi	Director, Student Leadership & Development
Steven Nygaard	Director, Student Housing
Terri Mangione, Ph.D.	Dean of Students, Vice President for Student Affairs
Francesca Piumetti	Associate Dean of Students
Czarina Ramsay, M.Ed	Assistant Dean of Ethnic & Intercultural Student Services
Richard Rocheleau	Associate Vice President for Student Life
Pam Rector	Director, Center for Service & Action
Csilla Samay	Assistant Dean of International Students and Initiatives
Jade Smith, M.B.A.	Associate Dean of Students
Paul Vu, S.J., Ph.D.	Assistant Dean of Students, Mission and Identity

# "NEW" DEVELOPMENTS AND OPPORTUNITIES

Students, what can an LMU education do for you?

Think About It

Community of Care

Center for Service & Action

Intercultural Facilitator Program

Office for International Students and Scholars (OISS)

Guardian Scholars Program

Student Affairs Resource Administrators

Threat Assessment Team

LMU CARES

Ethnic & Intercultural Services

Student Health Services

LMU EXP

Burns Rec. Center

Undocumented Student Committee

Lingdao Fellows Program

Fitwell Center

Student Psychological Services

Office of Chicano Latino Student Services

Callisto

THRIVE

Critical Incidents Team

Join the Discourse

Service Organizations

Wellness Educators

Sexual & Interpersonal Misconduct Response Team (SMIRT)

Living Like a Lion

**Loyola Marymount University**



# SUMMARY

- I work with an amazing team of professionals
- Strategic plans represent reflection and opportunity for the University
- LMU faculty exemplify the teacher-scholar model
- Interdisciplinarity is tough (but will be worth it)
- New opportunities present themselves often, and the LMU Community is adept at taking advantage

# ACKNOWLEDGEMENT

Amber Astredo, Executive Assistant to the Provost and Office Manager

Marissa Contreras, Associate Director, Digital Production

Mat Frank, Associate Director, Classroom and Creative Services

Maribel Mara, Events Coordinator for the Provost's Office

Dave Scozzaro, Manager of Instructional Technology

Kat Turner, Event Manager

**Thank YOU**

**Loyola Marymount University**